

SEC 35 T28S R7W W.M.

RD 125

FILED
RECEIVED
JUL 1971
COUNTY SURVEYOR
DOUGLAS COUNTY, ORE.

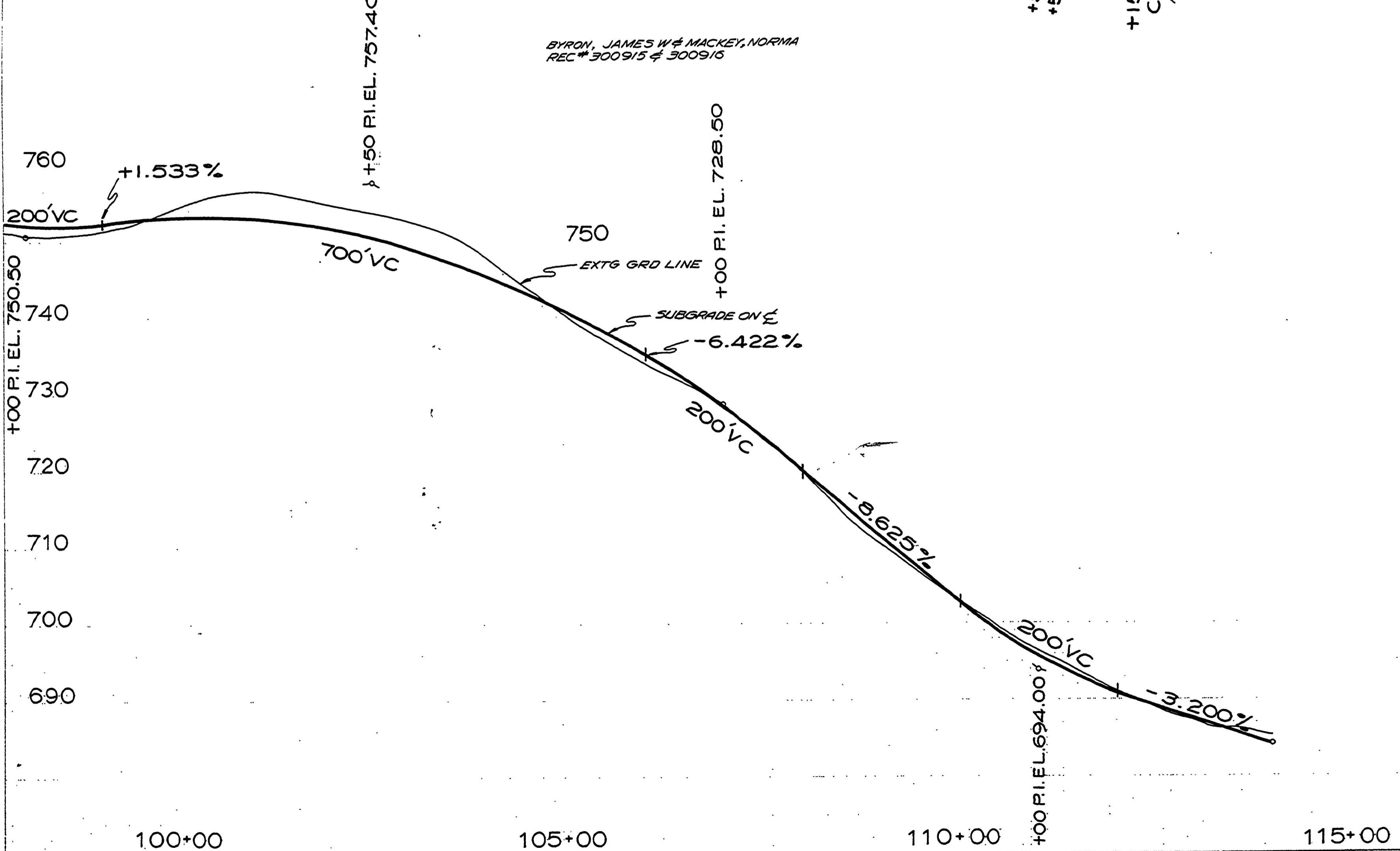
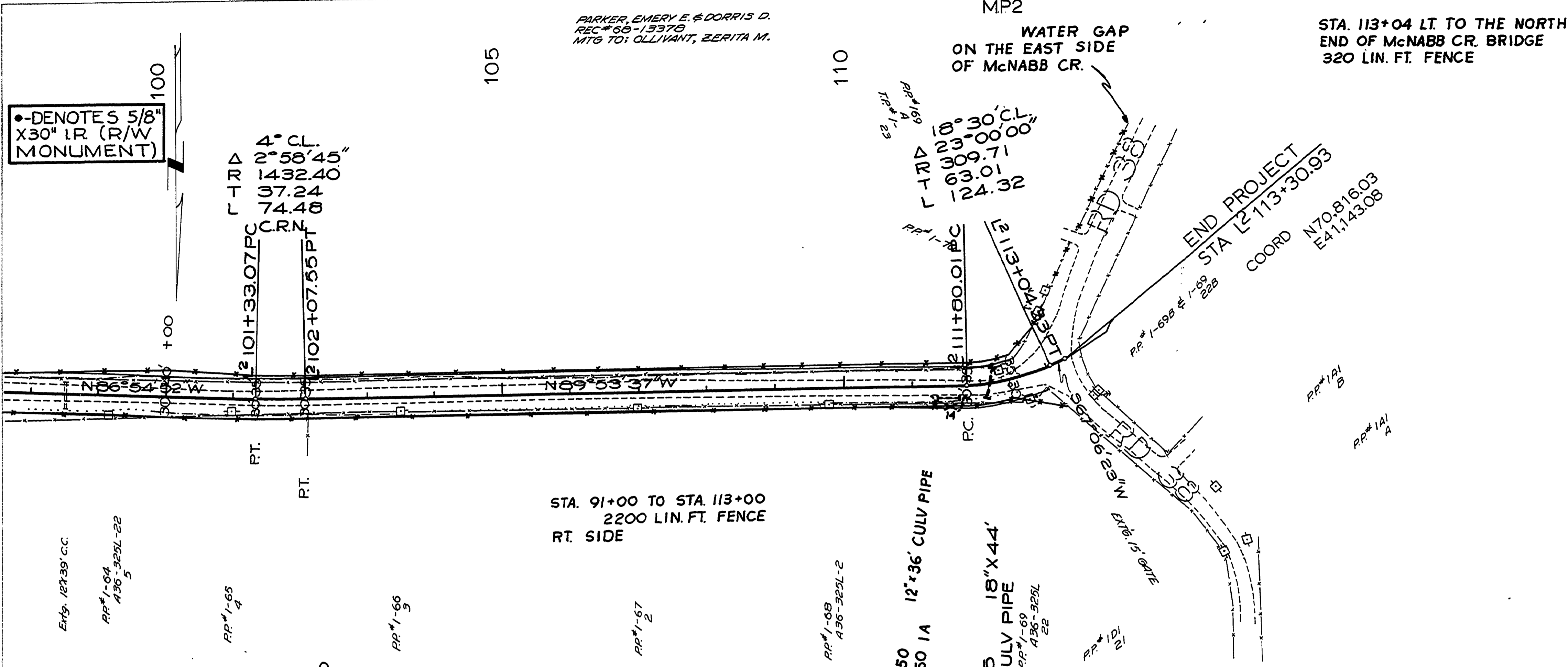

PLAN	DATE
NO.	

PROFILE	DATE
NO.	

•-DENOTES 5/8" X30" I.R. (R/W MONUMENT)

PARKER, EMERY E. & DORRIS D.
REC# 58-1337B
MTG TO: OLLIVANT, ZERITA M.

MP2
WATER GAP
ON THE EAST SIDE
OF McNABB CR.

STA. 113+04 LT. TO THE NORTH
END OF McNABB CR. BRIDGE
320 LIN. FT. FENCE

STA. 91+00 TO STA. 113+00
2200 LIN. FT. FENCE
RT. SIDE

BYRON, JAMES W & MACKAY, NORMA
REC# 300915 & 300916

NOT REVISED
AS CONSTRUCTED

DOUGLAS COUNTY ROAD DEPT
HOOVER HILL ROAD NO. 125
1971 SHT 8
GEORGE E. GRUBB COUNTY ENGR.

01780203