

DATE	
BY	
FINAL SURVEY	
NOTED	
TEMPLATE	
AREAS CHECKED	
NO.	

DATE	
BY	
ORIGINAL SURVEY	
NOTED	
TEMPLATE	
AREAS CHECKED	
NO.	

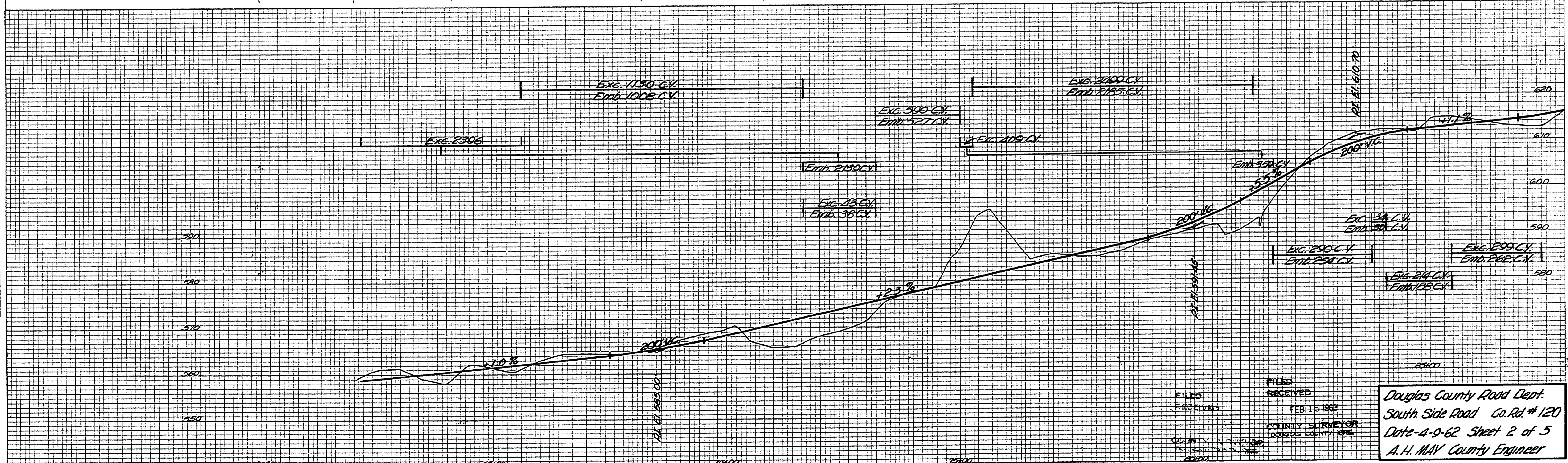
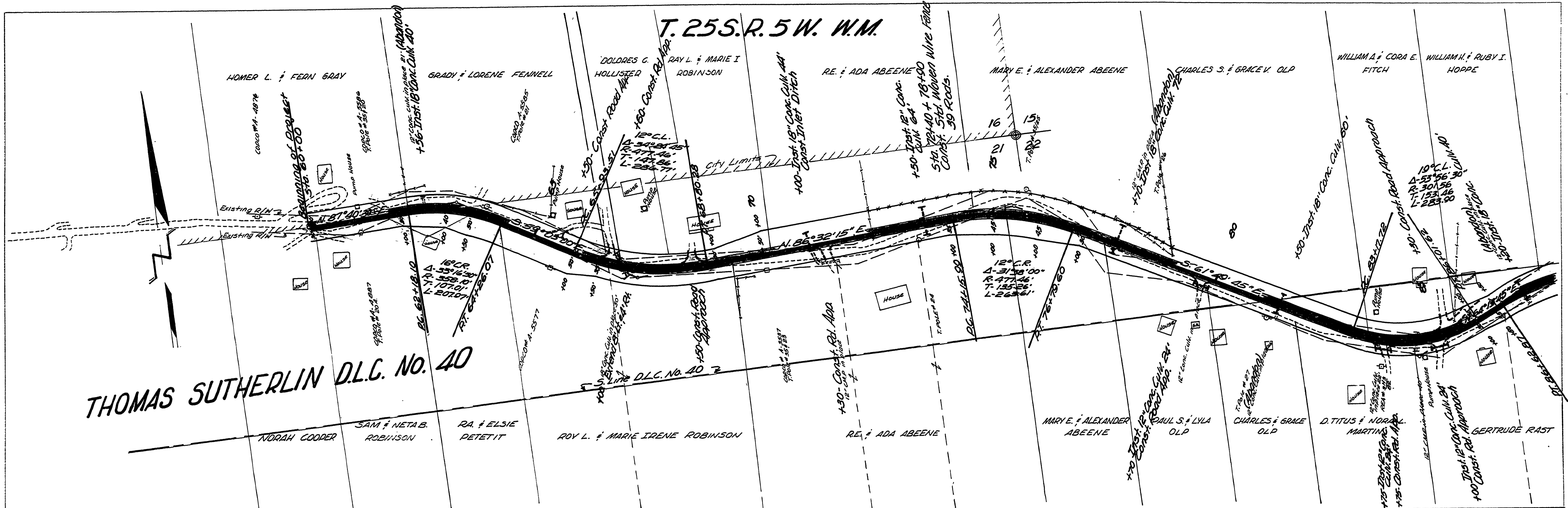

PLATE 4 CROSS SECTION S. P. R. & R. E. STANDARD
ENGINE DETTOR CO. CHICAGO - NEW YORK

M.P. 0.85-1.34

Douglas County Road Dept.
South Side Road Co. Rd. # 120
Date 4-9-62 Sheet 2 of 5
A. H. MAY County Engineer

4/9/62
Co. Rd. #120 sht. 2 of 5

00850134