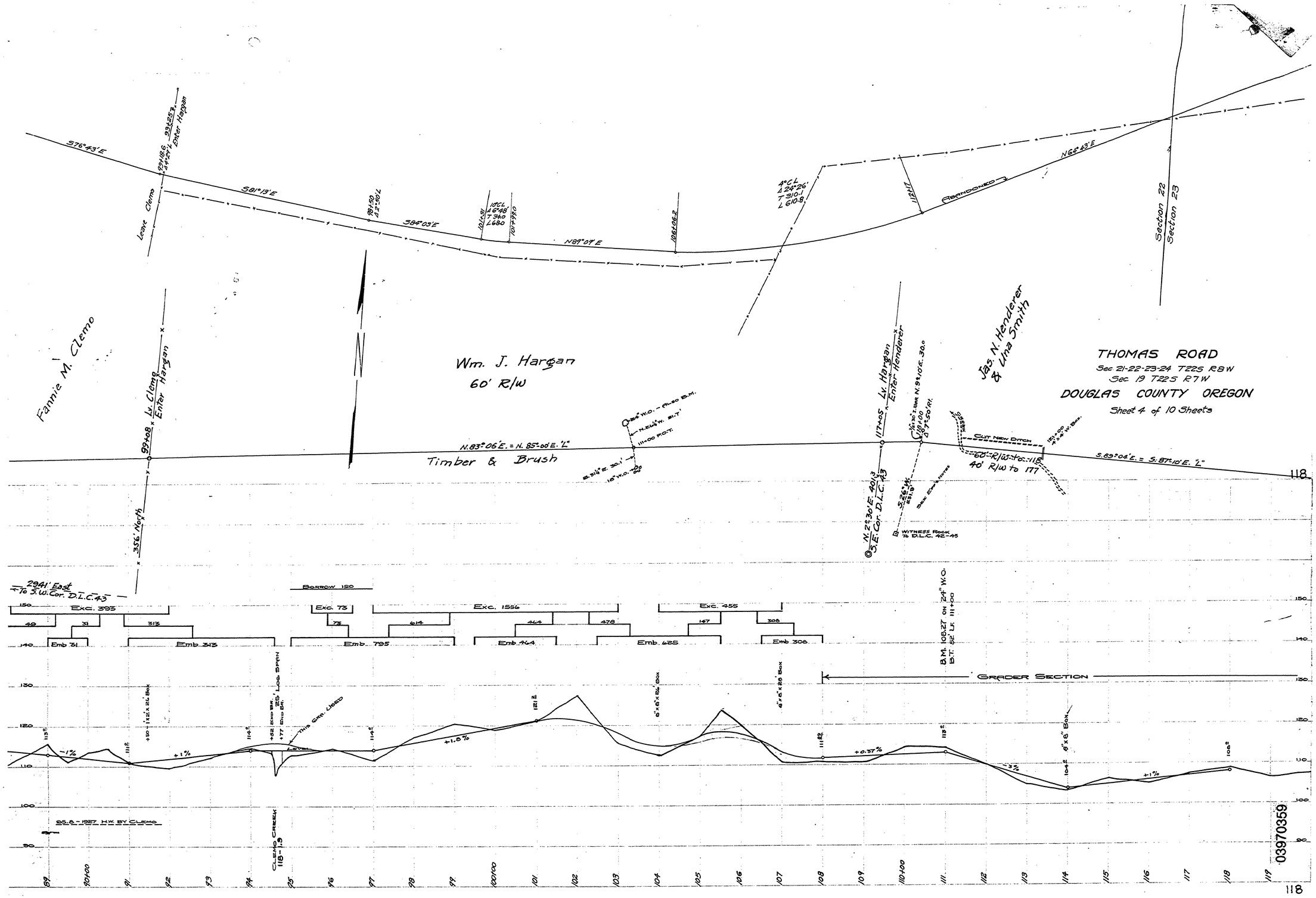

~ M.P. 3.97 - 3.59 T22-8 S. 21, 22, 23 & 24