

CHARLES G. & MARY HENDERER (Undivided 1/2 Int.)
 CHARLES W. & MARCELLE E. HENDERER
 151/589

UNA O. SMITH
 209/137

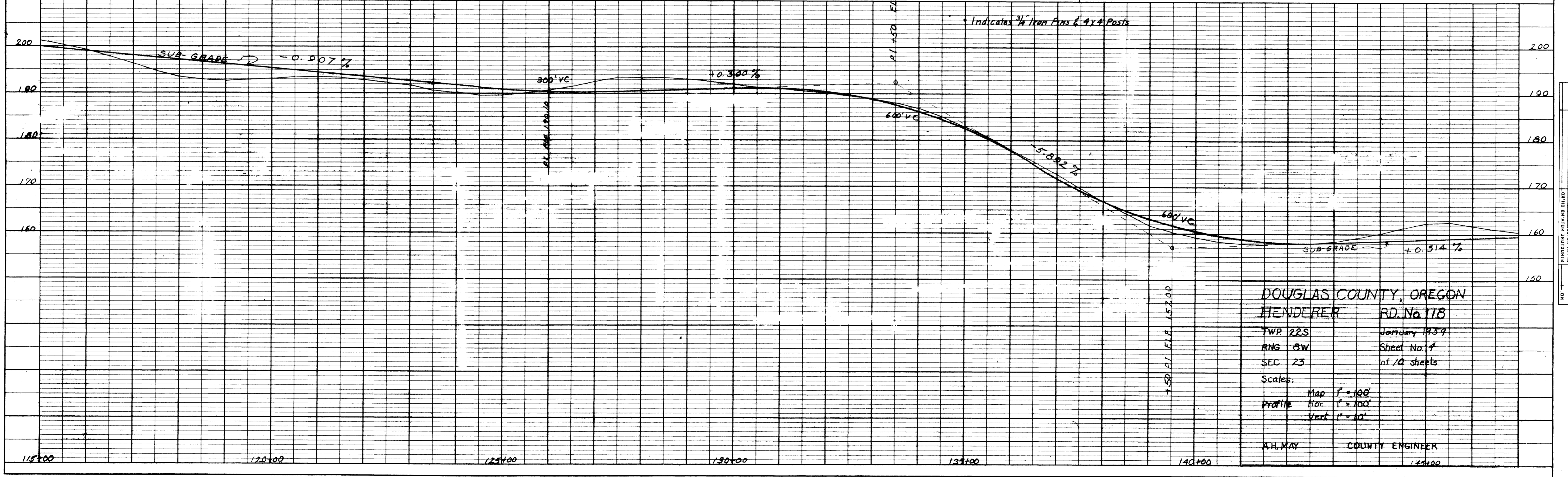

DOUGLAS COUNTY, OREGON
 HENDERER RD. No. 118
 TWP. 22S January 1959
 R. 8W Sheet No. 7
 SEC. 23 of 10 sheets
 Scales:
 Map 1" = 100'
 Profile Hor. 1" = 100'
 Vert. 1" = 10'
 A.H. MAY COUNTY ENGINEER

115+00 120+00 125+00 130+00 135+00 140+00 145+00

PLATE 1 - PLAN - PROFILE - D.R.R. & E. STANDARD
 100% ACRYLIC FILM - MADE AND PRINTED IN U.S.A.
 ENGINE DESIGN CO.

M.P. 2.14 - 2.73

Jan. 1959
 Co. RD. #118 sheet #7 of 10 sheets

NO.	BY	DATE

NO.	BY	DATE

02140273