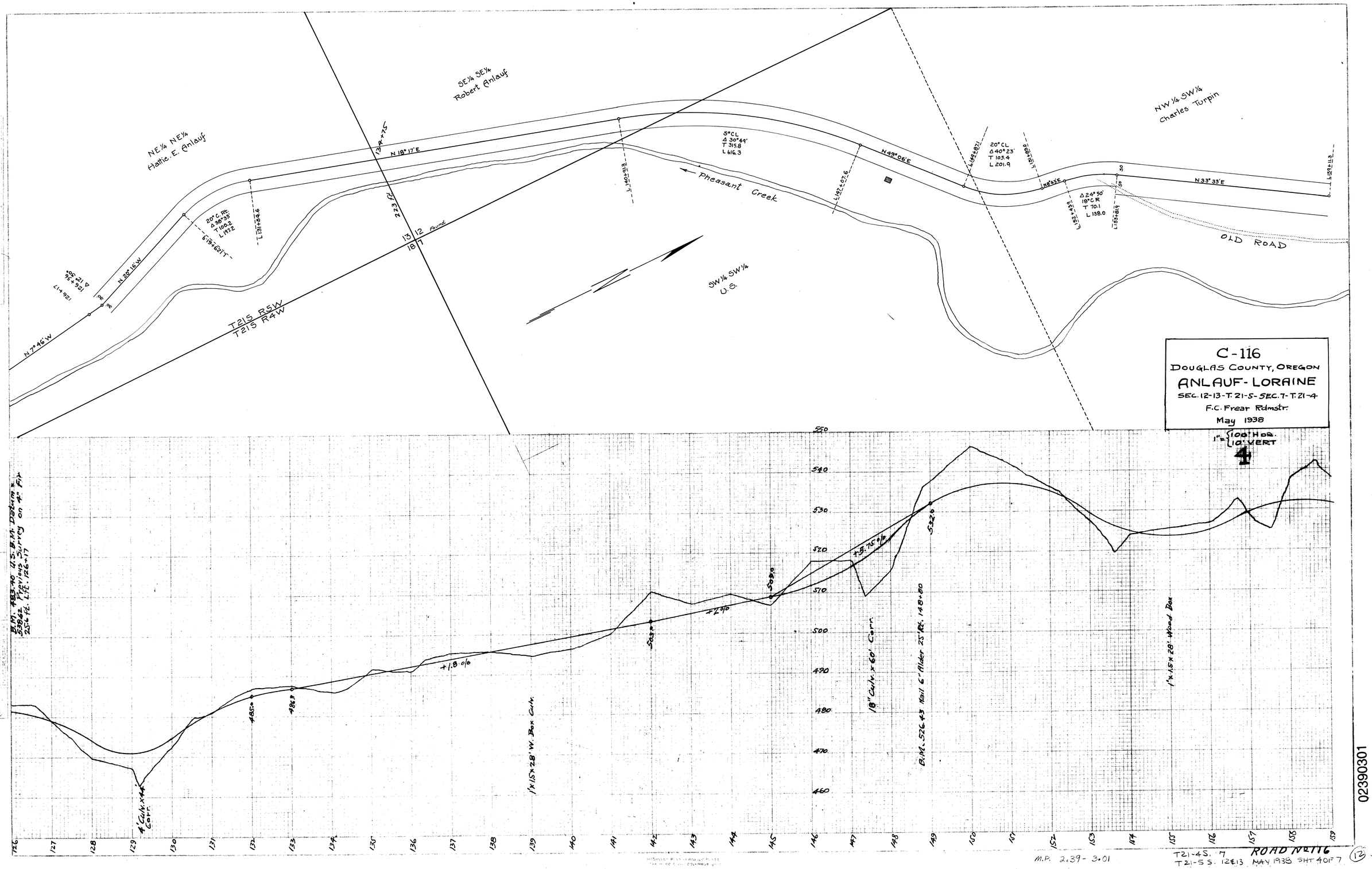
C-116
DOUGLAS COUNTY, OREGON
ANLAUF-LORAINE
SEC. 12-13-T. 21-S-SEC. 7-T. 21-4
F.C. Frear Rdmstr.
May 1938
1" = 100' HOR. 10' VERT
4
NE¼ NE¼
Hattie E. Anlauf
SE¼ SE¼
Robert Anlauf
NW¼ SW¼
Charles Turpin
SW¼ SW¼
O.S.
Pheasant Creek
OLD ROAD
T21S R5W
T21S R4W
N 18° 17' E
N 49° 06' E
N 33° 33' E
N 20° 16' W
N 7° 46' W
20° C. R. Δ 38° 43' T 100.2 L 187.2
5° CL Δ 30° 44' T 315.8 L 616.3
20° CL Δ 40° 23' T 103.4 L 201.9
Δ 24° 50' 19° C.R. T 70.1 L 138.0
B.M. 483.70 U.S.B.M. Datum
Previous Survey on 4" Fir
256 Ft. L.T.E. 126+17
4 Calk. x 44 Corr.
1"x 15" x 28' W. Box Corr.
18" Calk. x 60' Corr.
B.M. 526.43 Nail 6" Alder 25' Rt. 148+80
1"x 15" x 28' Wood Box
+1.8 o/o
+2.0 o/o
+3.75 o/o
M.P. 2.39 - 3.01
T21-4S. 7
T21-5S. 12 & 13
ROAD NETTG
MAY 1938 SHT 4 OF 7
12

02390301