FILED
RECEIVED
SEP 21 1956
COUNTY SURVEYOR
DOUGLAS COUNTY, ORE.

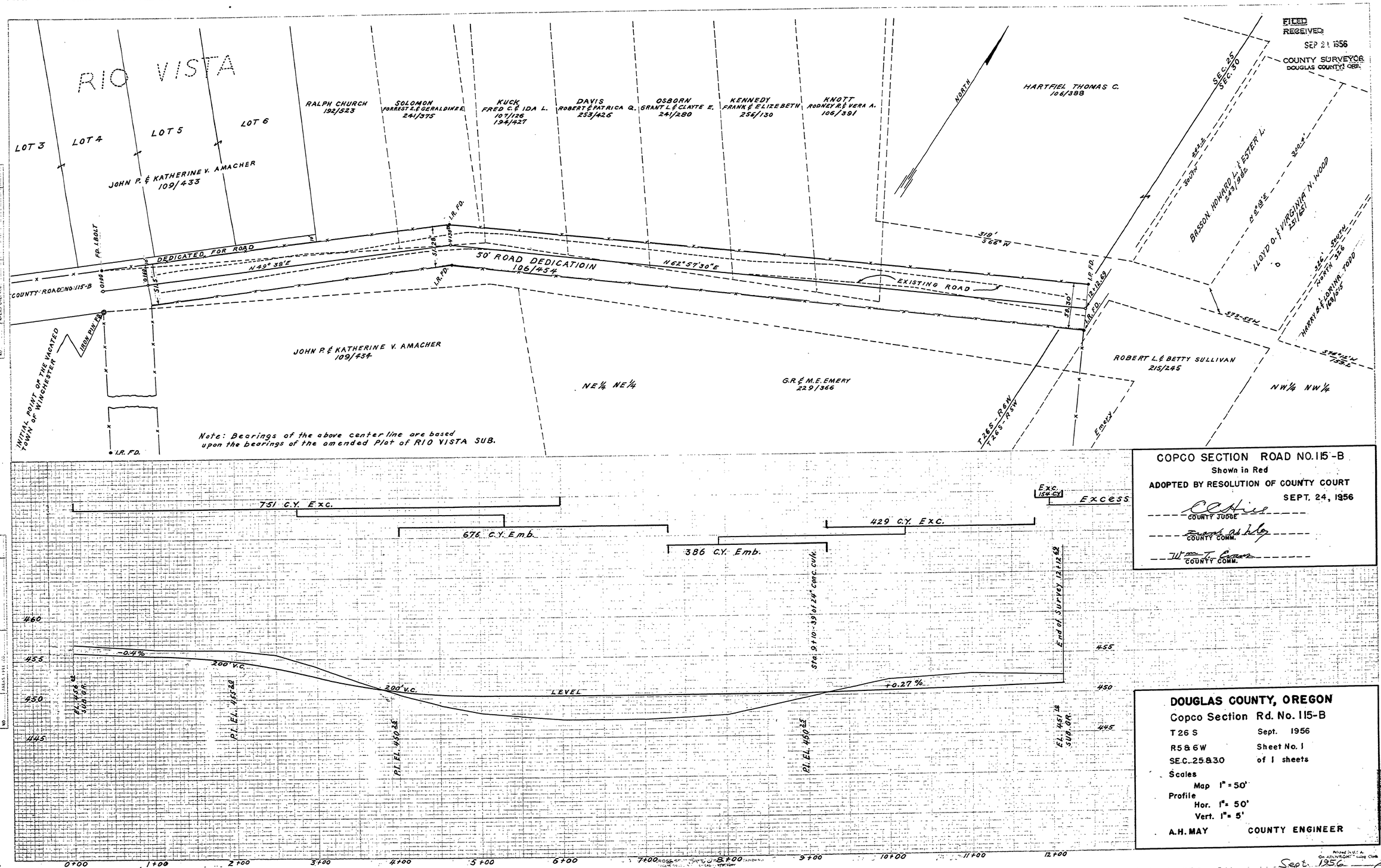

COPCO SECTION ROAD NO. 115-B
Shown in Red
ADOPTED BY RESOLUTION OF COUNTY COURT
SEPT. 24, 1956

C. A. Hill
COUNTY JUDGE

Everett Ashley
COUNTY COMM.

Wm. T. Crown
COUNTY COMM.

DOUGLAS COUNTY, OREGON

Copco Section Rd. No. 115-B

T 26 S	Sept. 1956
R 5 & 6 W	Sheet No. 1
SEC. 25 & 30	of 1 sheets

Scales
Map 1" = 50'
Profile
Hor. 1" = 50'
Vert. 1" = 5'

A. H. MAY COUNTY ENGINEER

00800088

Co. Rd. #115-B

Sept. 1956

Sht. 1 of 1

65