

ORFSON WATER CORP 181-441
 CAL ORE POWER CO (P.P.L.) 85-192 65166
 LEVILLE & ANNA JEAN DONAHUE 302.322
 GEORGE S & MARY JANE SHERWOOD 318.501
 DONALD K & CONNIE L. RUST 217.535 & 201351
 S25 T26S R6W WM
 AMENDED PLAT OF RIO VISTA

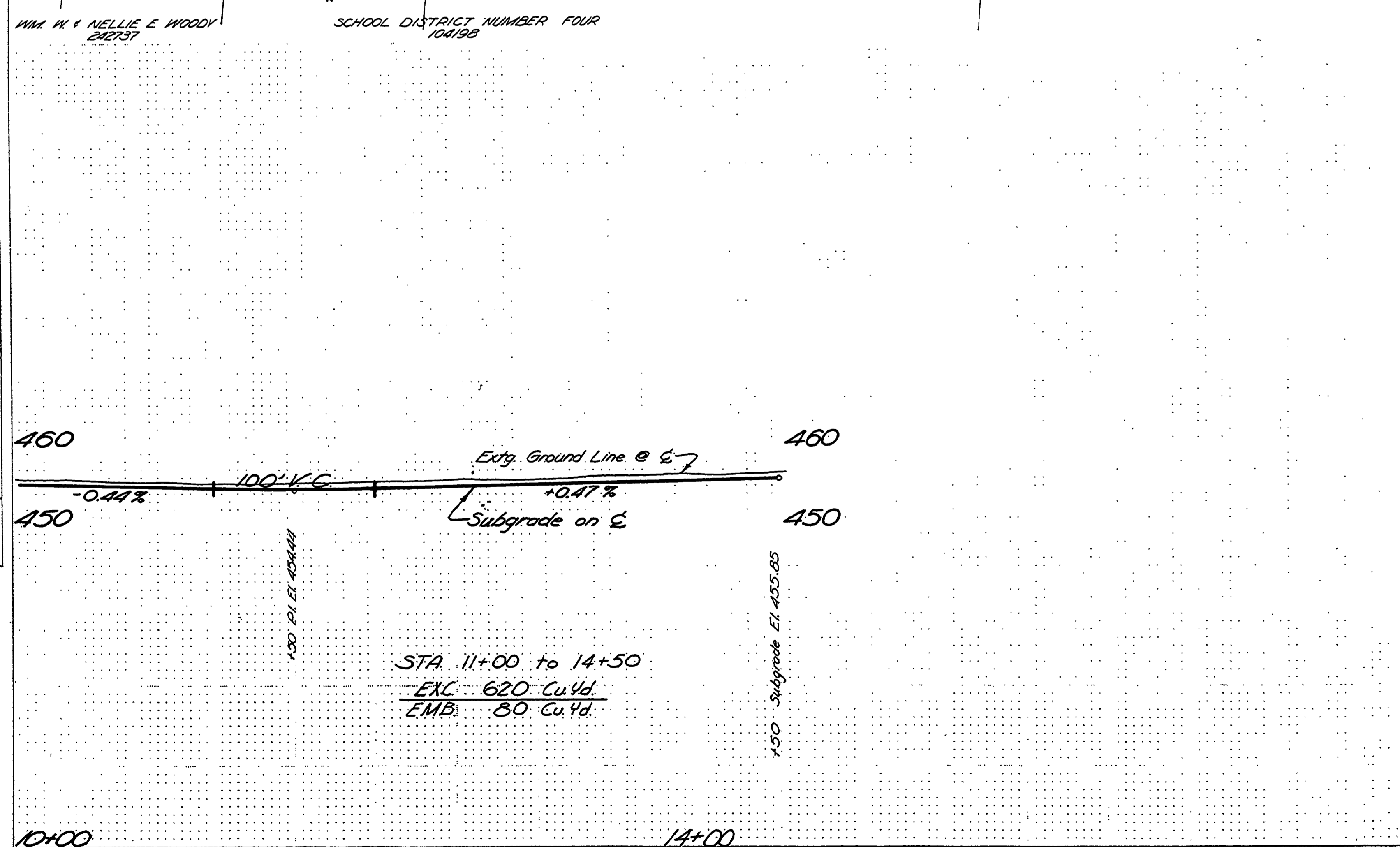
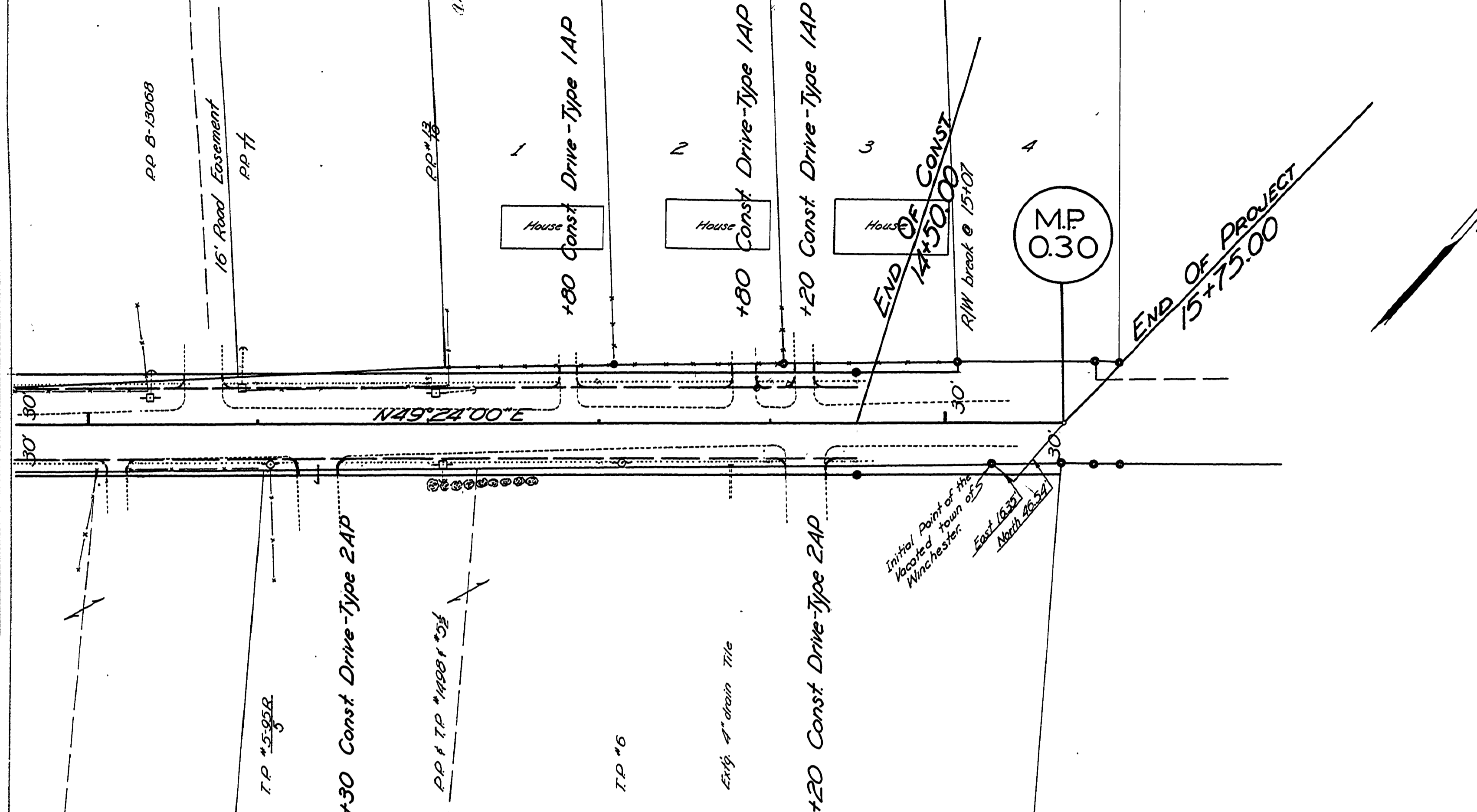

⊙ Indicates 5/8" Iron Rod R/W Pins

PLAN
NO.
DATE
BY
SURVEYED
NOTED
CHECKED
BY
NOTE
BOOK
NO.
STRUCTURE
NOTATION
CHRD

PROFILE
NO.
DATE
BY
SURVEYED
NOTED
CHECKED
BY
NOTE
BOOK
NO.
STRUCTURE
NOTATION
CHRD

Douglas County Road Dept.
 PIONEER WAY CO. RD. #115B
 Date APRIL 1968 Sheet 8 of 8
 GEORGE E. GRUBB County Engineer

M.P. 0.19 - 0.30

Apr '68
 Co. Rd # 115-B SHEET 8 OF 8

00190030