

SEC. 21, T. 26 S., R. 5 W., W. M.

JOSEPH L. & VIVIAN L. MAESTERS

BARBARA RANDOLPH SWENSON,  
EDWIN G. & MABEL E. RANDOLPH  
VOLLUTE 327 PAGE 918

ELI J. HALL & MARIE L. HALL

|               |      |
|---------------|------|
| FINAL SURVEY  | DATE |
| SURVEY        | BY   |
| TEMPLATE      |      |
| NOTE BOOK     |      |
| AREAS CHECKED |      |

140 IN. 68' 1/2" 91'  
E 1/2 70' 1/2"

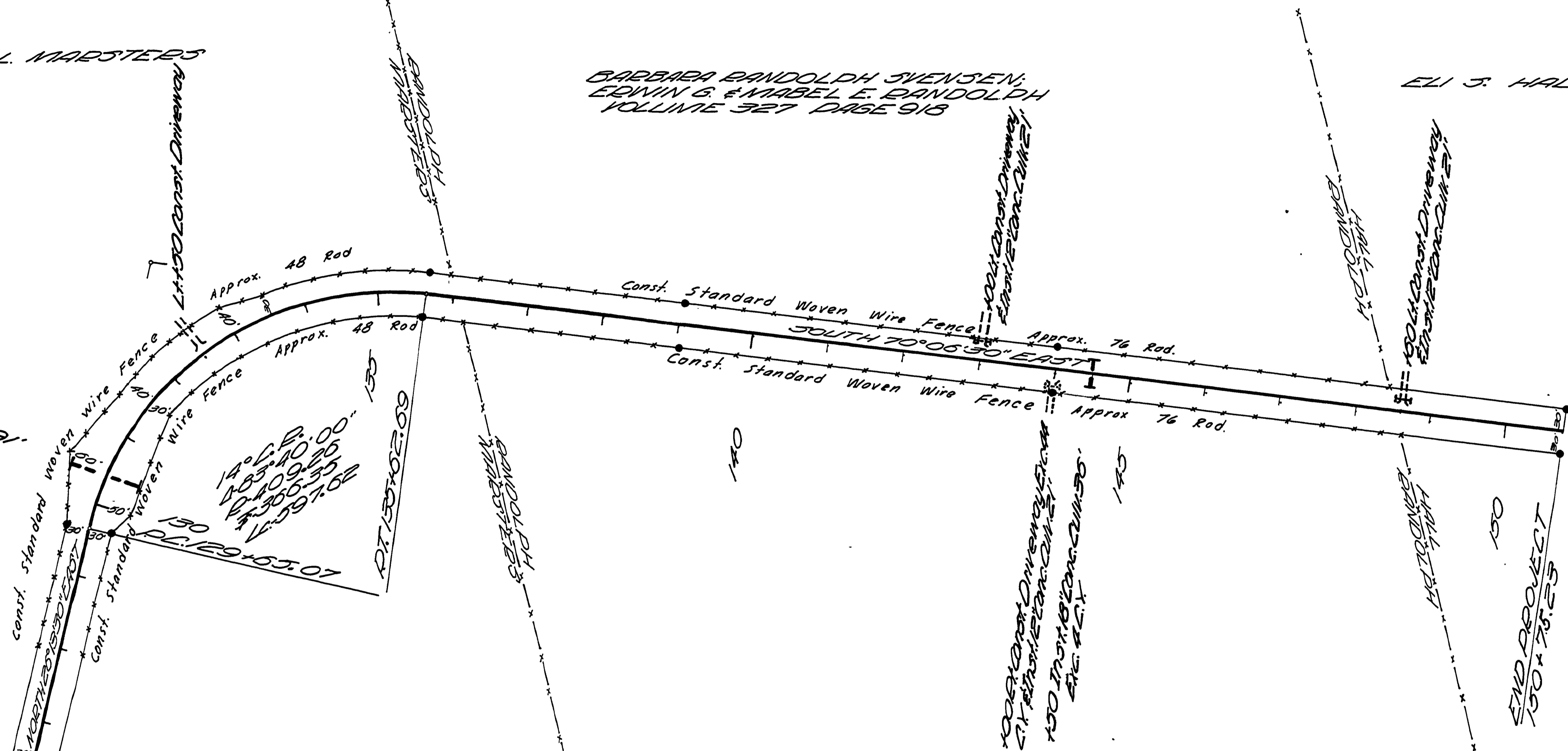

14° 12' 30"  
105° 40' 00"  
120° 09' 20"  
123° 05' 35"  
127° 59' 58"

• Indicates 3/4 Iron Rod, R/W Pn. & 4x4 Post

|                 |      |
|-----------------|------|
| ORIGINAL SURVEY | DATE |
| FORGED          | BY   |
| NOTE BOOK       |      |
| AREAS CHECKED   |      |

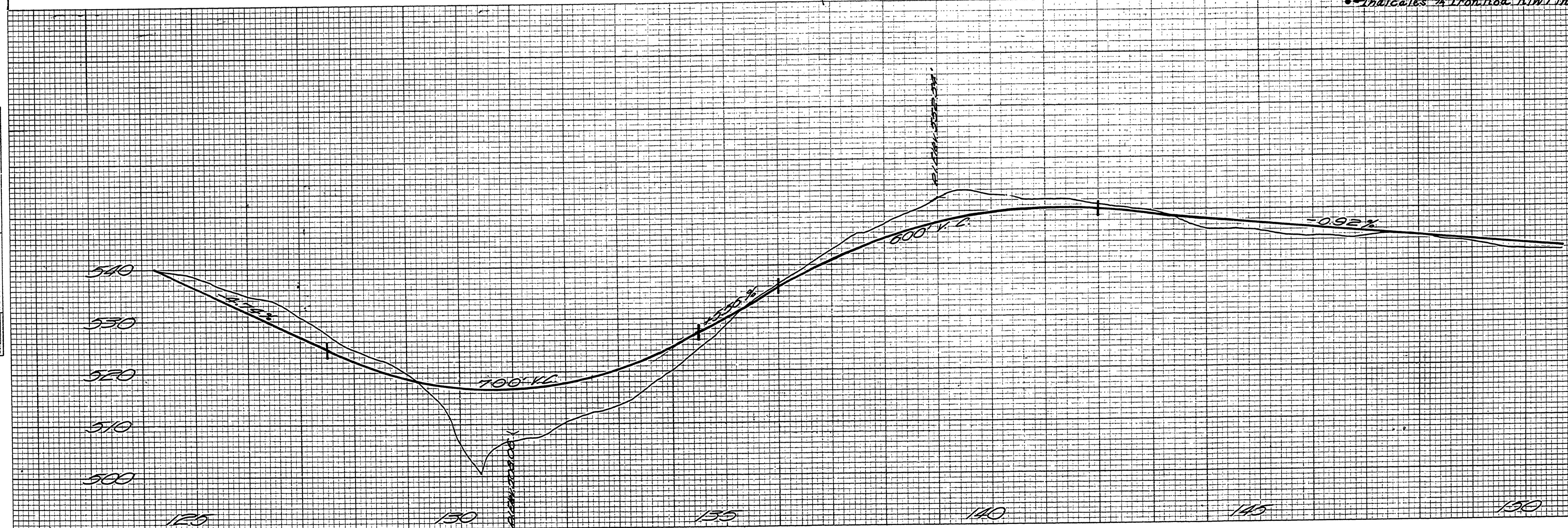

Douglas County Road Dept.  
Page Rd. 115A 2nd Ext.  
Date Sept. 1966 Sheet 4 of 4  
George E. Grubb County Engineer

SEPT. '66  
Co. Rd. # 115-A 2nd Ext. SHEET 4 OF 4

M.P. 3.44-3.80

08440380