

SEC. 20 & 21, T. 26 S., R. 5 W., W.M.

CLARENCE W. & ELEANORE A. GILKESON  
VOLUME 248 PAGE 805

JOSEPH L. & VIVIAN L. MARSTERS

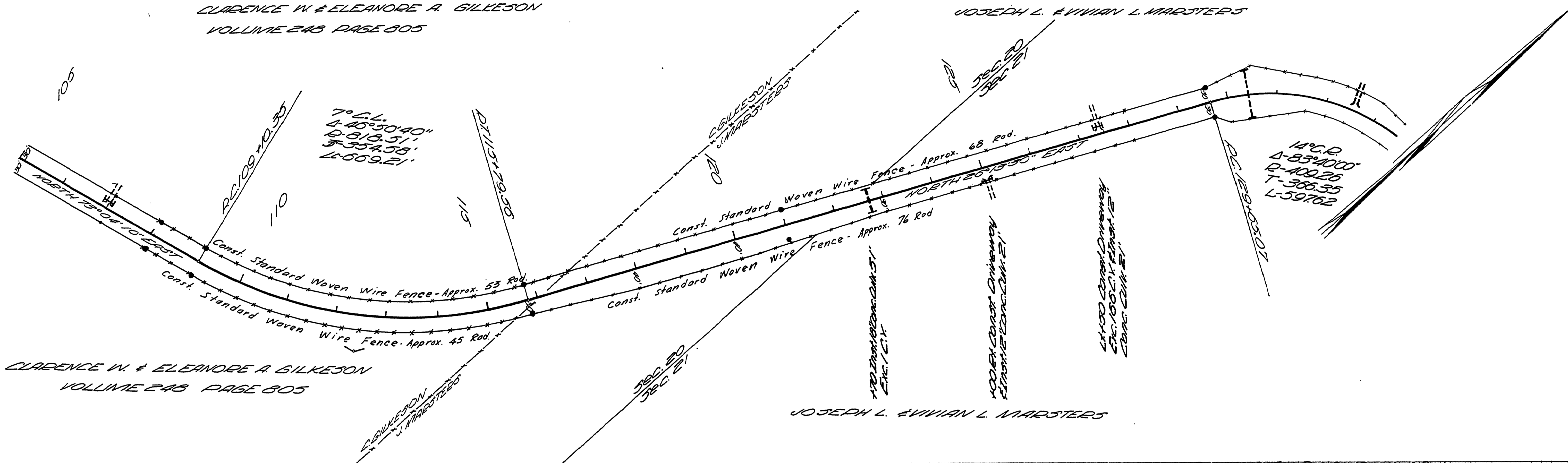

CLARENCE W. & ELEANORE A. GILKESON  
VOLUME 248 PAGE 805

JOSEPH L. & VIVIAN L. MARSTERS

• Indicates 3/4" Iron Rod R/W Pin #4x4 Post

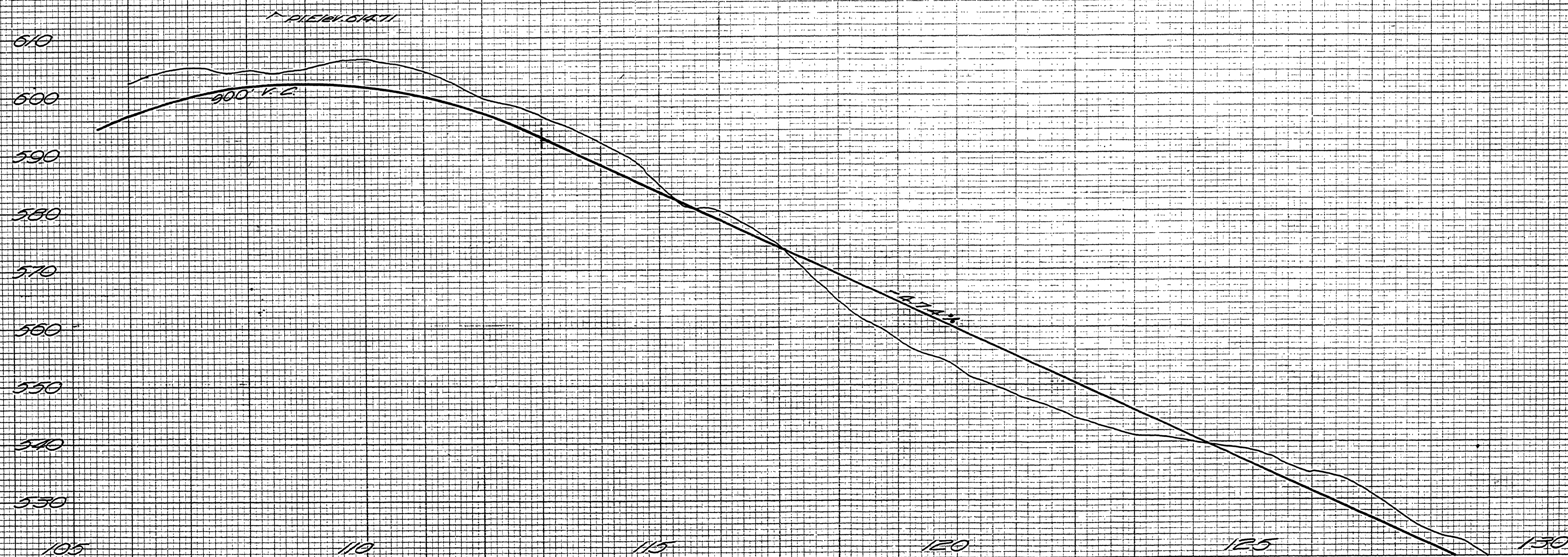

Douglas County Road Dept  
Page Rd 115A 2nd Ext.  
Date Sept 1966 Sheet 3 of 4  
George E. Grubb County Engineer

DATE	
BY	
FINAL SURVEY	
TEMPLATE	
NOTE BOOK	
AREAS CHECKED	
NO.	

DATE	
BY	
ORIGINAL SURVEY	
TEMPLATE	
NOTE BOOK	
AREAS CHECKED	
NO.	

03080344