

SCHOOL DISTRICT 110 A  
Vol. 102 Pgs. 3517-3522 Inst. Nos. 324304, 324302 & 322225

JOHN D. & KATHERINE V. AMACHER  
Vol. 100 Pgs. 4254-4254

MILDRED F. CHRISTIAN  
Vol. 100 Pgs. 433 & 434

WAVA H. CHESLEY  
259041  
E.L. THOMPSON  
259000

JACK H. & BENJAMIN M.  
701 293892

RICHARD D. & CARRIE  
F. MURPHY 1932993

DON H. & DORIS M.  
HURLEY 268734

HENRY J. & ADELAIDE  
K. FLURY 294230

EARL D. & VIRGINIA  
STEPHART 310302

CALVIN R. & JANET A.  
SITTS 63-1888

RICHARD K. & LILLIAN J.  
LUNDSTEN 66-3825

EDGAR G. & ELEANOR  
L. CHIBBLE 318024

ROBERT B. & EUGENIA V. RHODES  
66-5040

ALFRED D. & SARAH H.  
GRJALA 66-454

RUTH BRADLEY  
DANIEL H. & BIANCA  
L. HAHN, A.F.W.S.  
EDITH W. SCHOLZ  
63-9480

PLAN  
SURVEYED  
ALIGNED  
CHECKED  
NOTE BOOK  
NO. OF WAY CHECKED

PROFILE  
SURVEYED  
CHECKED  
NOTE BOOK  
NO. OF WAY CHECKED

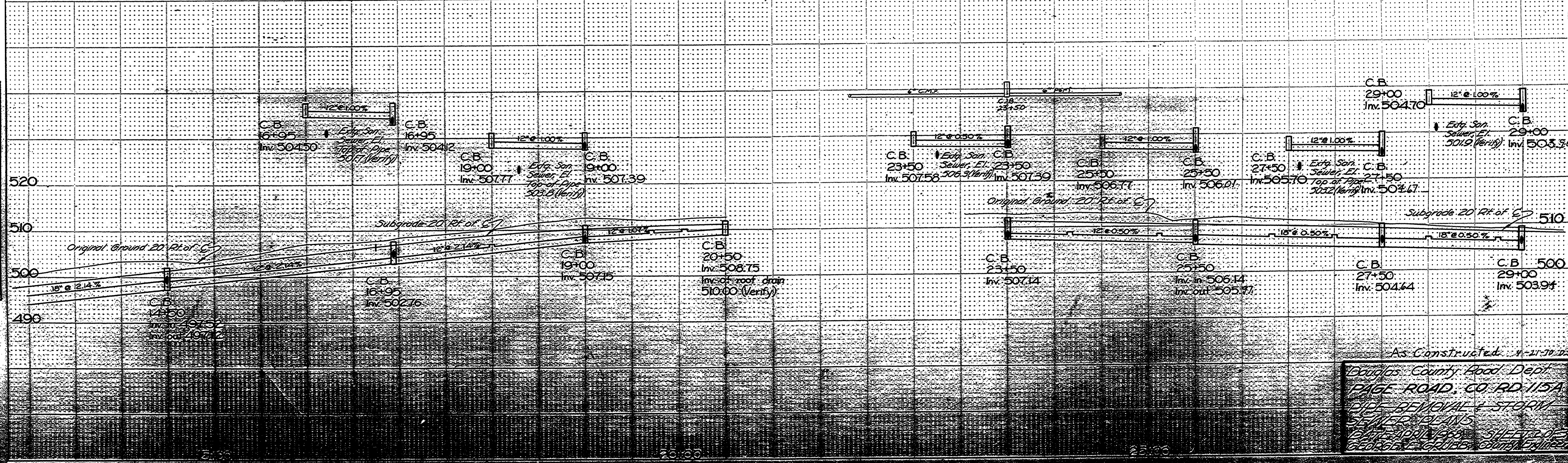
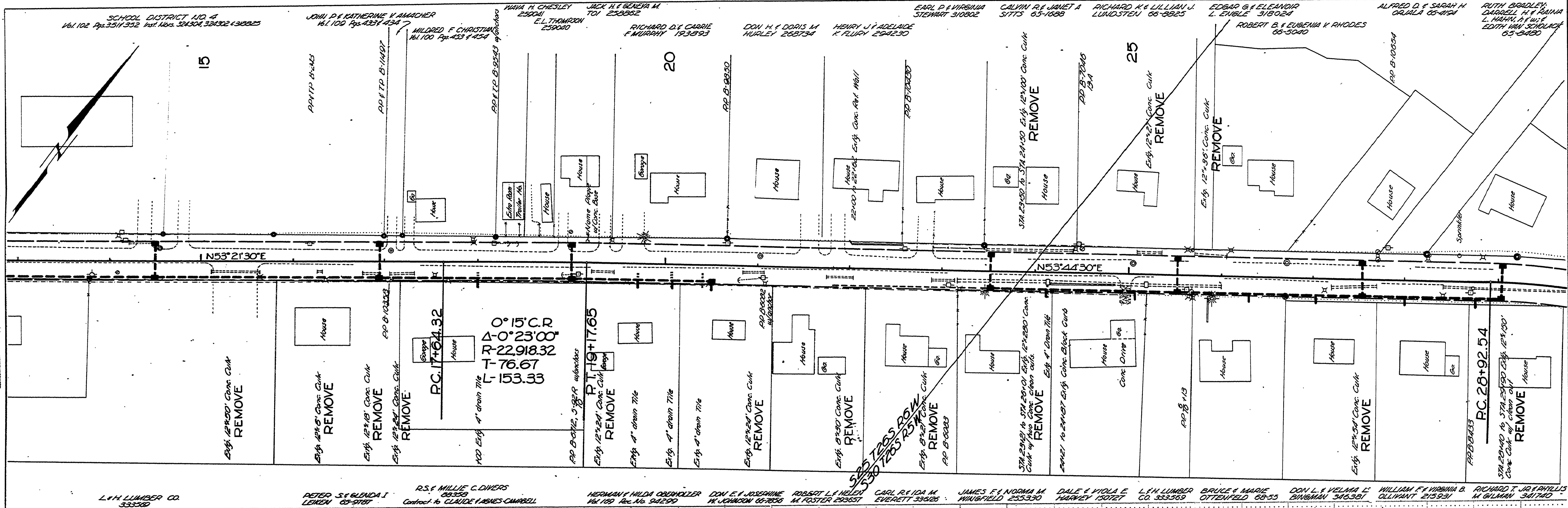

As Constructed 4-21-59  
Douglas County Road Dept  
PAGE ROAD, CO RD 115A  
PIPE REMOVAL & STORM  
SEWER PLANS  
12th APRIL 1959  
GEO. S. ENGRUBER, CIVIL ENGINEER

007300000