

NOTE:
THE ORDINARY HIGH WATER LINE WAS DEMARCATED JANUARY 9, 2020, UNDER THE GUIDANCE OF DOWL'S SENIOR PROFESSIONAL WETLAND SCIENTIST USING USACE STANDARD WETLAND DELINEATION METHODS.

SW 1/4 SECTION 14, SE 1/4 SECTION 14
TOWNSHIP 26 SOUTH, RANGE 6 WEST, W.M.

FILED
Date: 1-5-2021 By: Di
This survey consists of:
Map: Co. Rd. #115 5 pgs
Narrative:
Corner Rpt:
DOUGLAS COUNTY SURVEYOR

REGISTERED PROFESSIONAL LAND SURVEYOR

OREGON
MAY 12, 2011
ANDREW JOSEPH SILBERNAGEL
#79198

RENEWS: JUNE 30, 2022
SIGNED: 12/23/2020

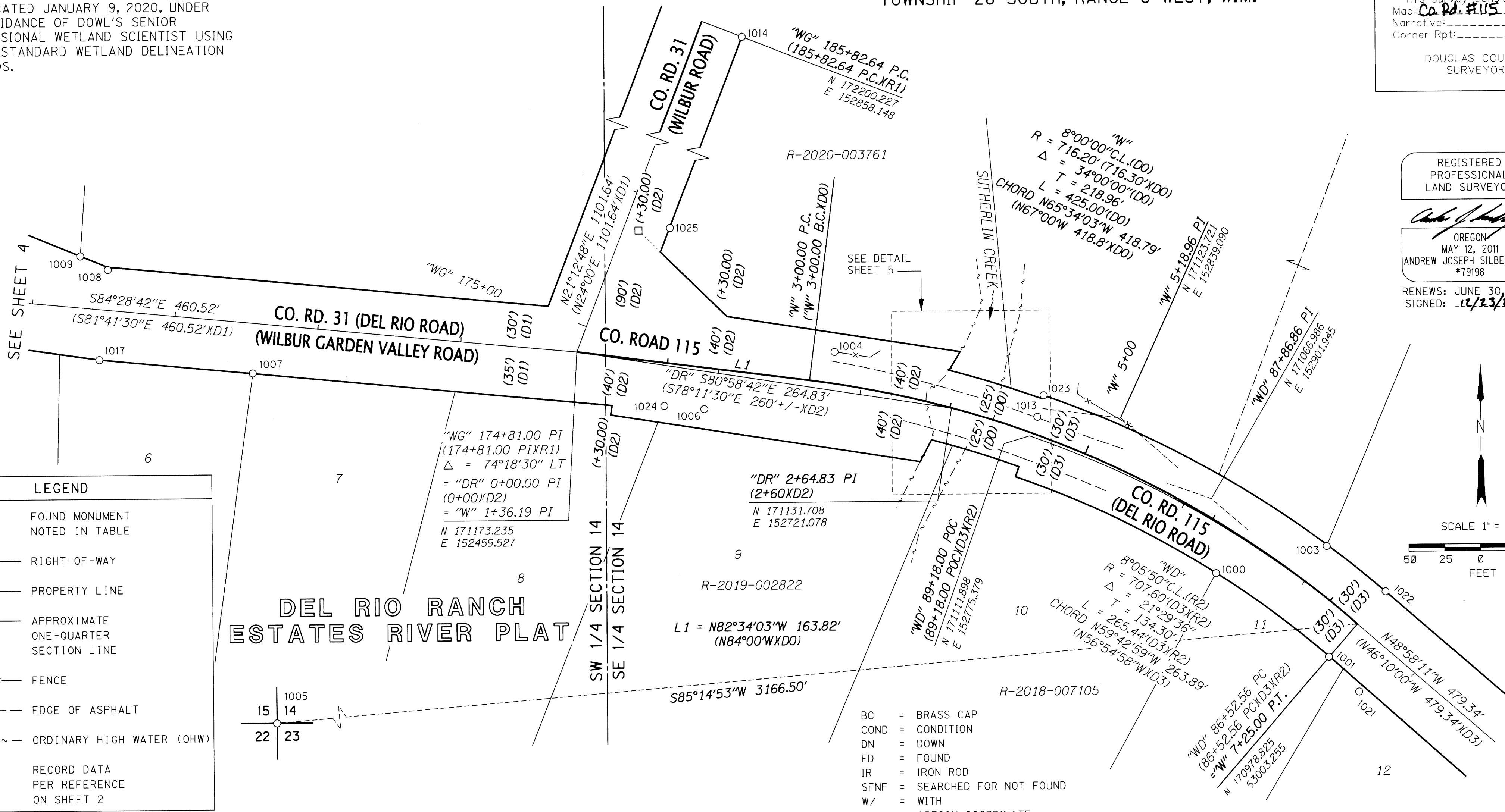

LEGEND

- FOUND MONUMENT NOTED IN TABLE
- RIGHT-OF-WAY
- PROPERTY LINE
- - - APPROXIMATE ONE-QUARTER SECTION LINE
- x-x-x FENCE
- - - - - EDGE OF ASPHALT
- ~ ~ ~ ~ ~ ORDINARY HIGH WATER (OHW)
- (XX) RECORD DATA PER REFERENCE ON SHEET 2

RECOVERD MONUMENT TABLE

PT ID	OCRS NORTHING	OCRS EASTING	STATION	OFFSET	DATE	DESCRIPTION & REFERENCE DOCUMENTS
1000	171015.13	152904.72	"WD" 87+55.46	30.15 LT	1/14/2020	FD 3/4" IR, BENT(TIED IN PLACE), UP 0.3 FT, PER DEL RIO RANCH ESTATES RIVER PLAT (R3)
1001	170956.06	152983.15	"WD" 86+52.80	30.37 LT	1/14/2020	FD 5/8" IR, GOOD COND, DN 0.1 FT, PER COUNTY ROAD 115 PLAN & PROFILE MAP (R2)
1003	171033.36	152982.17	"WD" 87+02.27	29.11 RT	1/14/2020	FD 3/4" IR, GOOD COND, DN 0.4 FT, PER M-33-74 (R4)
1004	171171.77	152639.63	"DR" 1+78.10	26.80 LT	1/14/2020	FD 3/4" IR, GOOD COND, UP 0.6 FT, PER M-33-74 (R4)
1006	171132.57	152548.29	"DR" 0+94.04	26.25 RT	1/15/2020	FD 3/4" IR, GOOD COND, UP 0.5 FT, PER DEL RIO RANCH ESTATES RIVER PLAT (R3)
1007	171160.10	152233.68	"WG" 172+57.46	34.81 RT	1/15/2020	FD 5/8" IR, GOOD COND, UP 0.6 FT, PER DEL RIO RANCH ESTATES RIVER PLAT (R3)
1008	171233.05	152133.09	"WG" 171+50.32	28.12 LT	1/15/2020	FD 3/4" IR, BENT(TIED IN PLACE), UP 0.8 FT, COUNTY ROAD 31 PLAN AND PROFILE MAP (R1)
1009	171242.61	152113.95	"WG" 171+30.35	35.80 LT	1/15/2020	FD 5/8" IR, BENT(TIED IN PLACE), UP 0.2 FT, PER CS 55-255-004 (R5)
1013	171125.09	152780.93	"WD" 89+17.20	14.29 RT	1/15/2020	FD 2-1/2" BRASS CAP "DOUGLAS CO SURVEYOR GINGER 1981", GOOD COND, FLUSH (R9)
1014	172189.32	152886.07	"WG" 185+82.57	29.98 RT	3/05/2020	FD 3/4" IR, GOOD COND, UP 0.3 FT, PER COUNTY ROAD 31 PLAN AND PROFILE MAP (R1)
1017	171170.25	152126.70	"WG" 171+50.00	35.00 RT	3/05/2020	FD 3/4" IR, GOOD COND, FLUSH, PER COUNTY ROAD 31 PLAN AND PROFILE MAP (R1)
1021	170931.64	153004.09	"WD" 86+20.96	35.05 LT	3/06/2020	FD 3/4" IR, GOOD COND, DN 0.2 FT, PER COUNTY ROAD 115 PLAN & PROFILE MAP (R2)
1022	171001.43	153022.99	"WD" 86+52.52	30.01 RT	3/06/2020	FD 5/8" IR, GOOD COND, DN 0.3 FT, PER COUNTY ROAD 115 PLAN & PROFILE MAP (R2)
1023	171140.17	152785.41	"WG" 89+18.00	30.00 RT	3/06/2020	FD 3/4" IR, GOOD COND, DN 1.0 FT, PER COUNTY ROAD 115 PLAN & PROFILE MAP (R2)
1024	171135.04	152520.43	"DR" 0+66.14	28.18 RT	3/06/2020	FD 3/4" IR, GOOD COND, DN 0.1 FT, PER DEL RIO RANCH RIVER ESTATES PLAT (R3)
1025	171259.14	152525.25	"WG" 175+84.87	30.19 RT	3/06/2020	FD 3/4" IR, BENT (TIED SPIN POINT), DN 0.1 FT, PER M-33-74 (R4)

FILE NAME: S_K21296_crr_01_Site 13.dgn

920 COUNTRY CLUB ROAD, SUITE 100B
EUGENE, OREGON 97401
541-683-6090

DOWL

OREGON DEPARTMENT OF TRANSPORTATION
HORIZONTAL CONTROL,
RECOVERY AND RETRACEMENT SURVEY
SOUTHERN OREGON SEISMIC BRIDGE RETROFIT
(PHASE 2) PROJECT
SUTHERLIN CREEK SITE

ODOT REGION 3 DOUGLAS COUNTY DECEMBER 2020
3500 NW STEWART PARKWAY 1" = 50'
ROSEBURG, OR 97470 KEY NO. 22290 SHEET 3 OF 5

DESIGNED: R. BEAUDUY PROJ. NO. 0019-0593
DRAWN: SMG CHK'D: J. COLTON

01790167