

SE 1/4 SECTION 14, TOWNSHIP 26 SOUTH, RANGE 6 WEST, W.M.

FILED
 Date: 1-5-2021 By: DJ
 This survey consists of:
 Map: Co. Rd. #115 5 Pgs
 Narrative:
 Corner Rpt:

DOUGLAS COUNTY
 SURVEYOR

NOTE:
 THE ORDINARY HIGH WATER
 LINE WAS DEMARCATED
 JANUARY 9, 2020, UNDER
 THE GUIDANCE OF DOWL'S
 SENIOR PROFESSIONAL
 WETLAND SCIENTIST USING
 USACE STANDARD WETLAND
 DELINEATION METHODS.

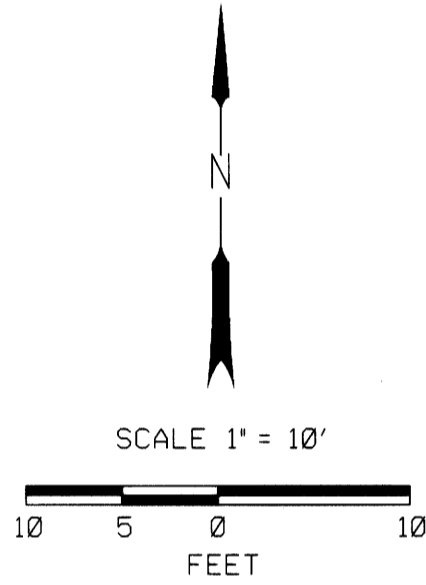

LEGEND	
	FOUND MONUMENT NOTED IN TABLE
	RIGHT-OF-WAY
	PROPERTY LINE
	EDGE OF ASPHALT
	ORDINARY HIGH WATER (OHW)
	CENTER OF CHANNEL
(XX)	RECORD DATA PER REFERENCE ON SHEET 2

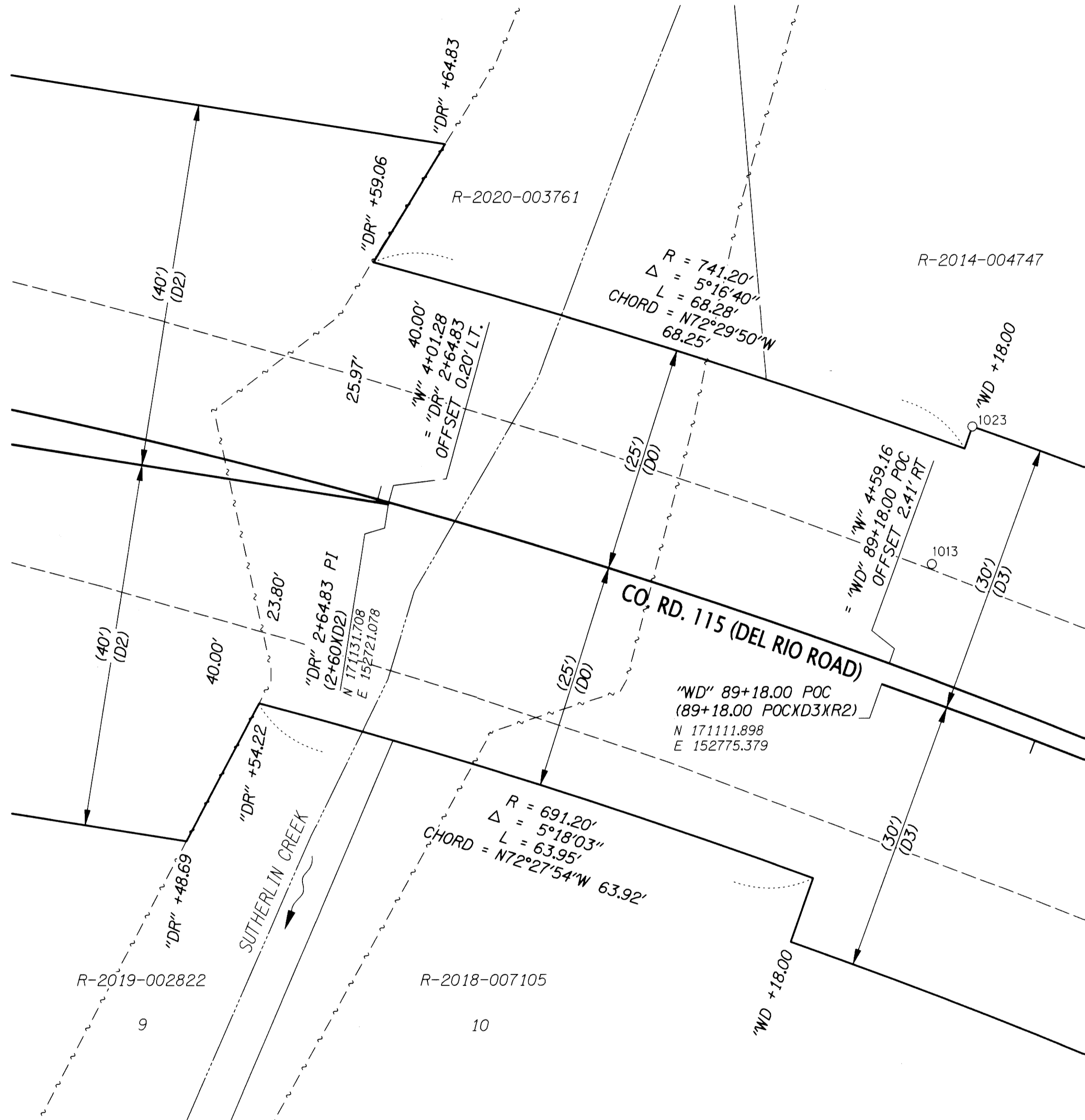

FILE NAME: S_K21296_crr_01_Site 13.dgn



920 COUNTRY CLUB ROAD, SUITE 100B
 EUGENE, OREGON 97401
 541-683-6090

OREGON DEPARTMENT OF TRANSPORTATION
 HORIZONTAL CONTROL,
 RECOVERY AND RETRACEMENT SURVEY
 SOUTHERN OREGON SEISMIC BRIDGE RETROFIT
 (PHASE 2) PROJECT
 SUTHERLIN CREEK SITE

ODOT REGION 3 DOUGLAS COUNTY DECEMBER 2020
 3500 NW STEWART PARKWAY 1" = 10'
 ROSEBURG, OR 97470 KEY NO. 22290 SHEET 5 OF 5

DESIGNED: R. BEAUDUY PROJ. NO. 0019-0593
 DRAWN: SMG CHK'D: J. COLTON

REGISTERED
 PROFESSIONAL
 LAND SURVEYOR

Andrew Joseph Silbernagel
 OREGON
 MAY 12, 2011
 ANDREW JOSEPH SILBERNAGEL
 #79198

RENEWS: JUNE 30, 2022
 SIGNED: 12/23/2020

RECOVERED MONUMENT TABLE - SEE SHEET 3

01750173