

DOUGLAS COUNTY OREGON PLANS FOR PROPOSED PROJ. GRADING & SURFACING WINCHESTER ROAD #115 DEL-RIO OVERCROSSING

MARCH 1969

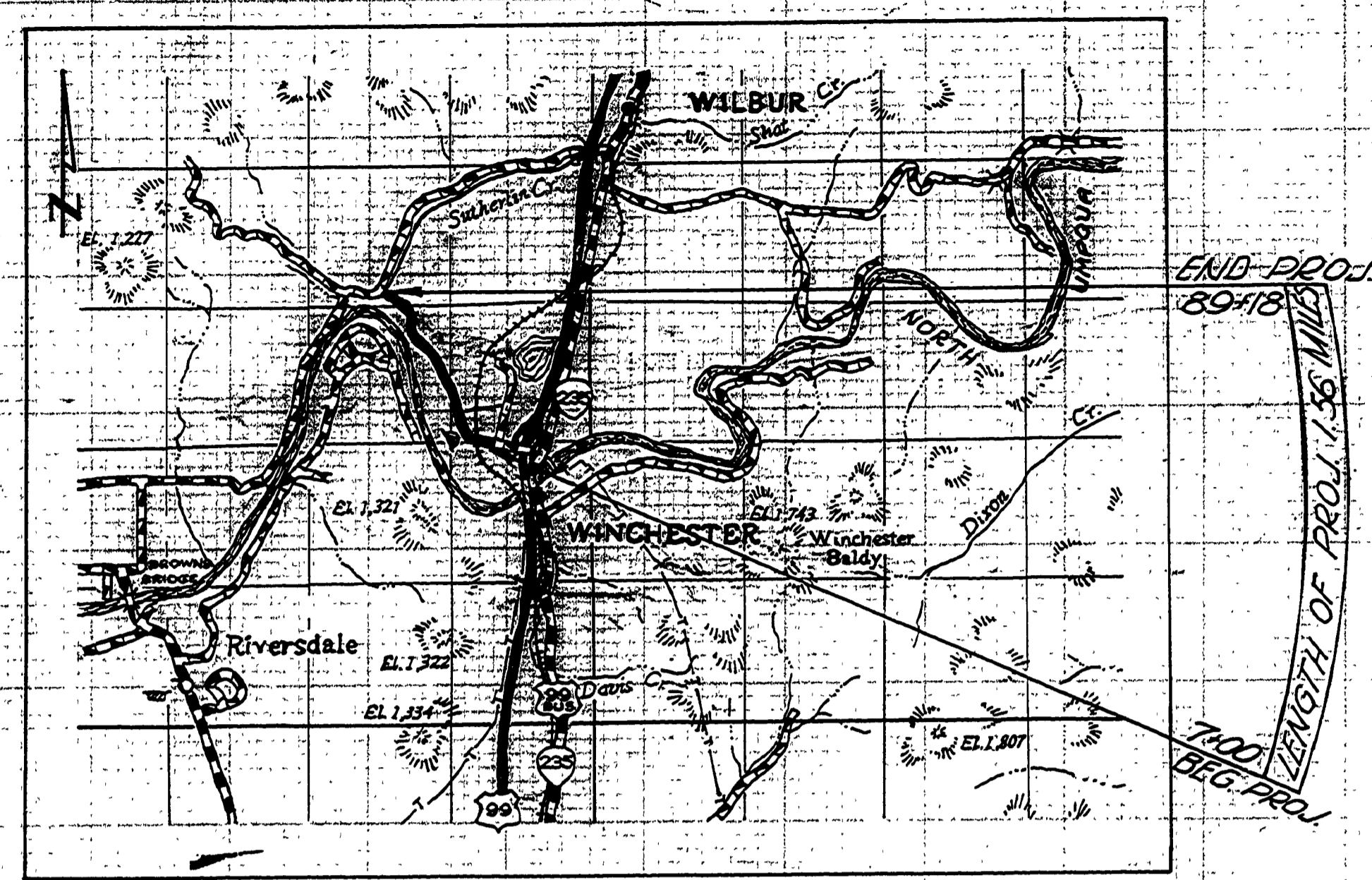

VICINITY MAP

THIS PLAN CONTAINS 6 SHEETS
 WINCHESTER RD., DEL RIO O-XING
 GRADING & SURFACING, 1 SHEET
 GAURD RAIL STD. DRWG. # 8
 SHEETS STRUCTURAL PLANS,
 DEL RIO O-XING OF THE S.P.R.R.
 TOTAL 15 SHEETS
 NOTE: ALL SHEETS FILED EXCEPT GUARD
 RAIL STD. DRWG.

