

TYPICAL ADS STORM SEWER TRENCH CONSTRUCTION

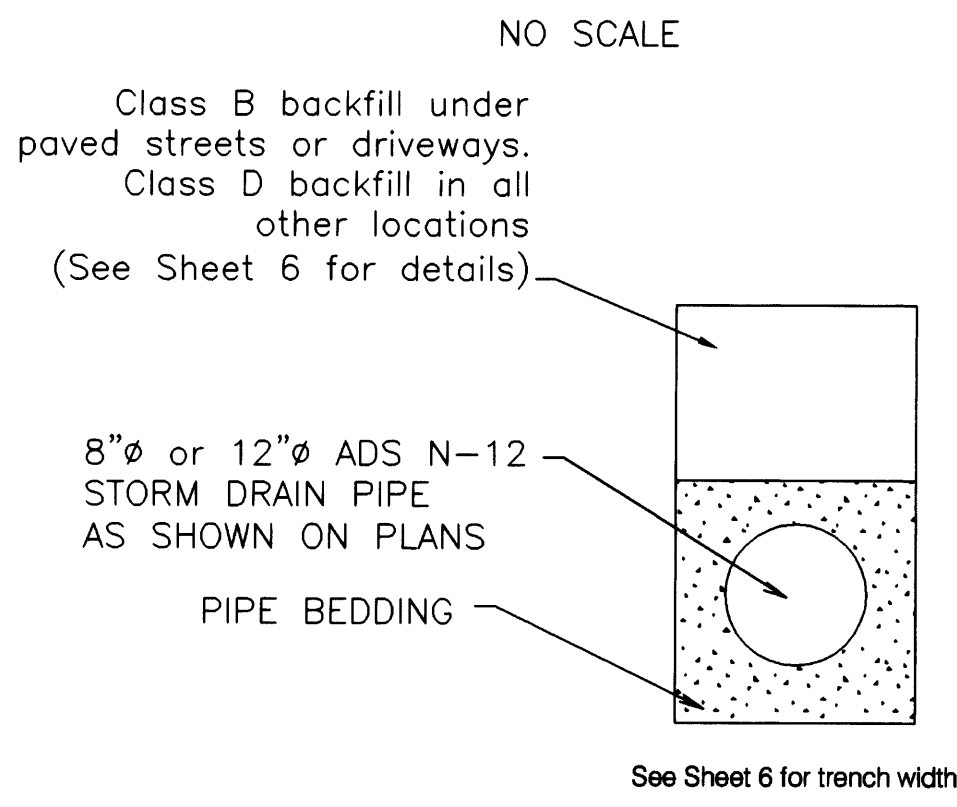

CURB STORM WATER INLET

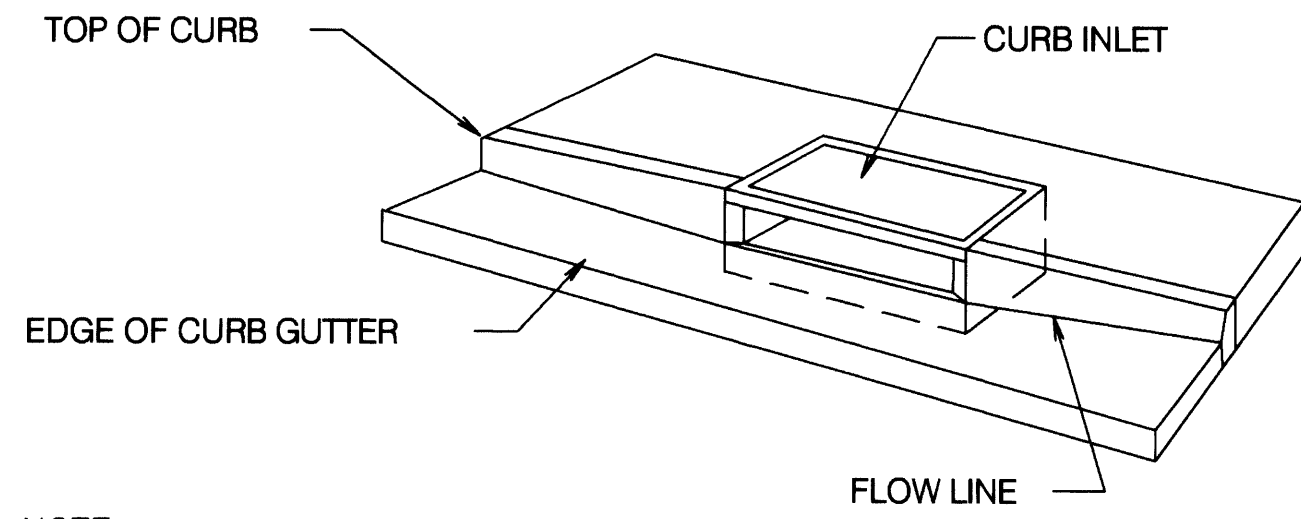

NOTE:
FOR COMPLETE DETAILS FOR GUTTER INLET, SEE THE FOLLOWING DOUGLAS COUNTY PUBLIC WORKS STANDARD DETAIL SHEETS:
GUTTER INLET S-29
GUTTER INLET COVER S-30A

STORM WATER CLEAN-OUT ACCESS (SWCA)

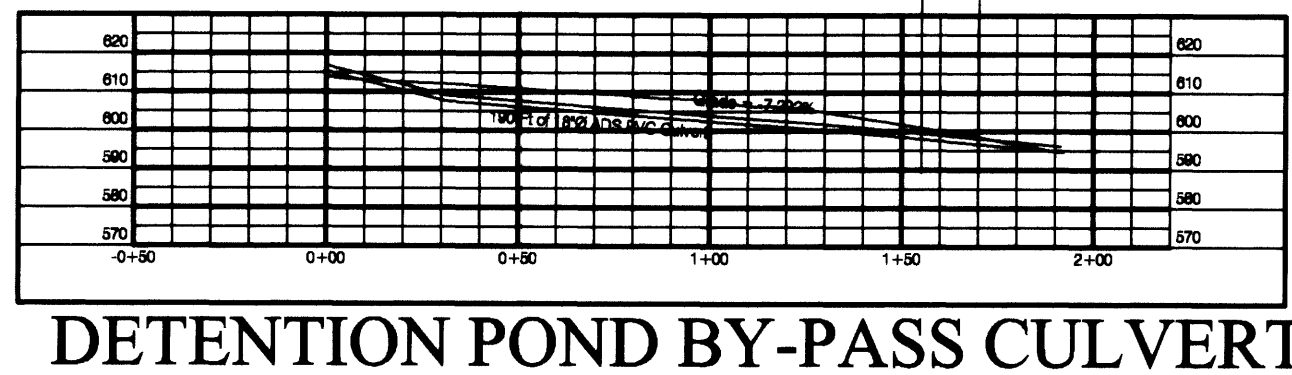
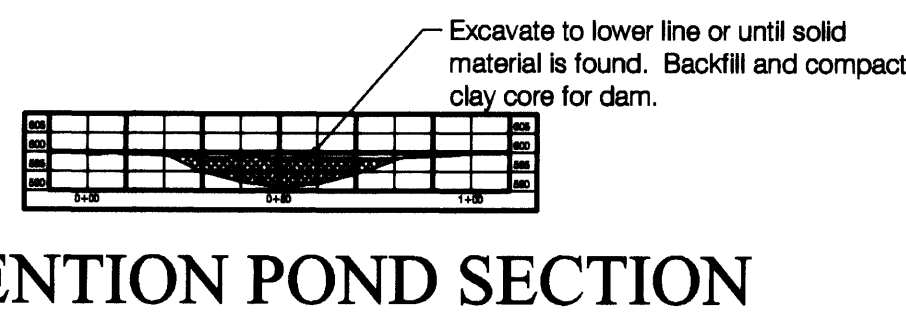
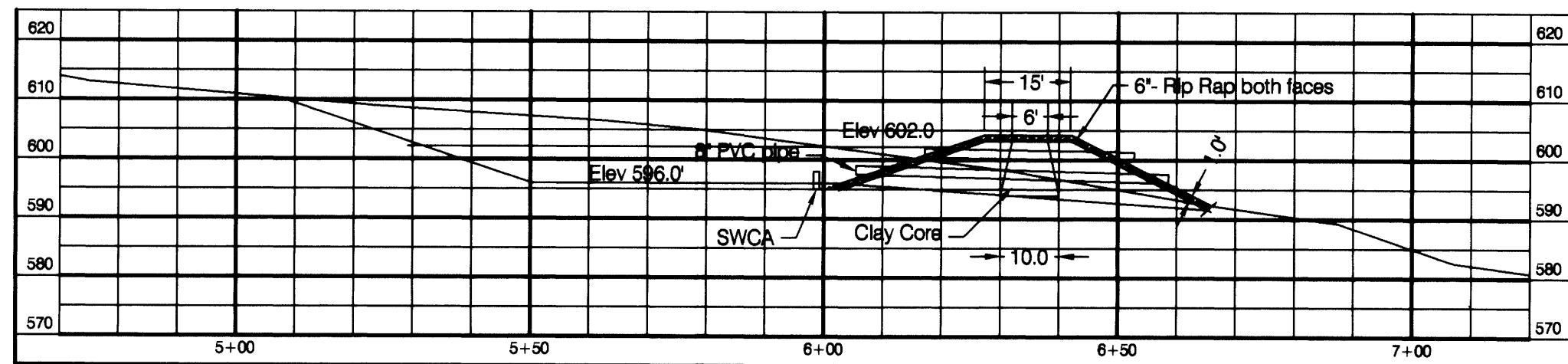
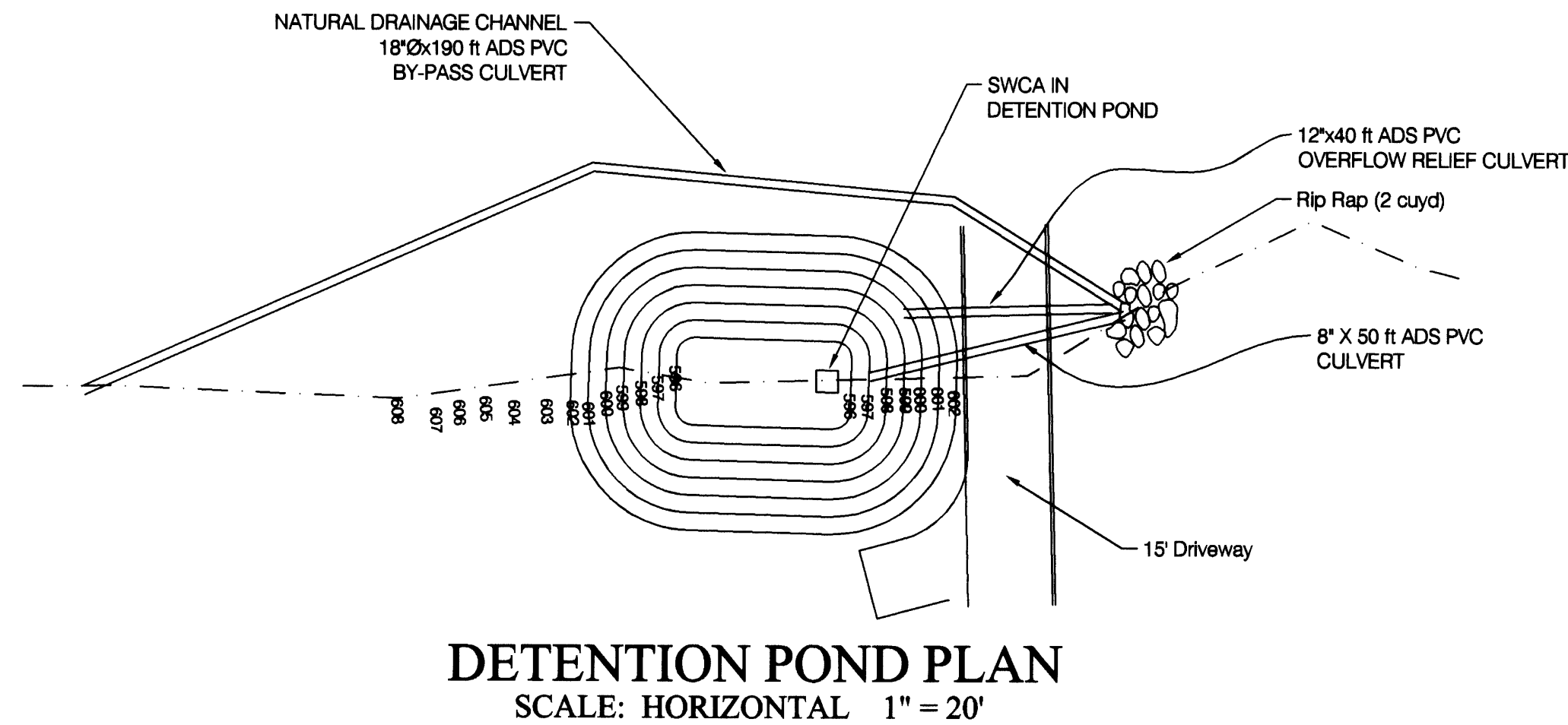
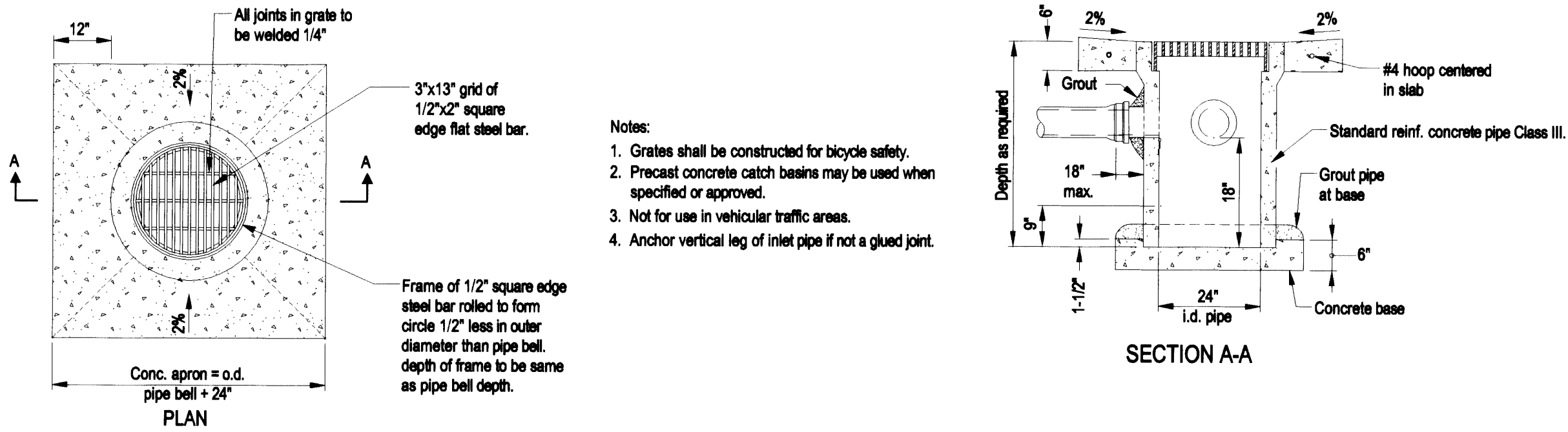

AS-BUILT PLANS 12/2006

Phase 2 & 3

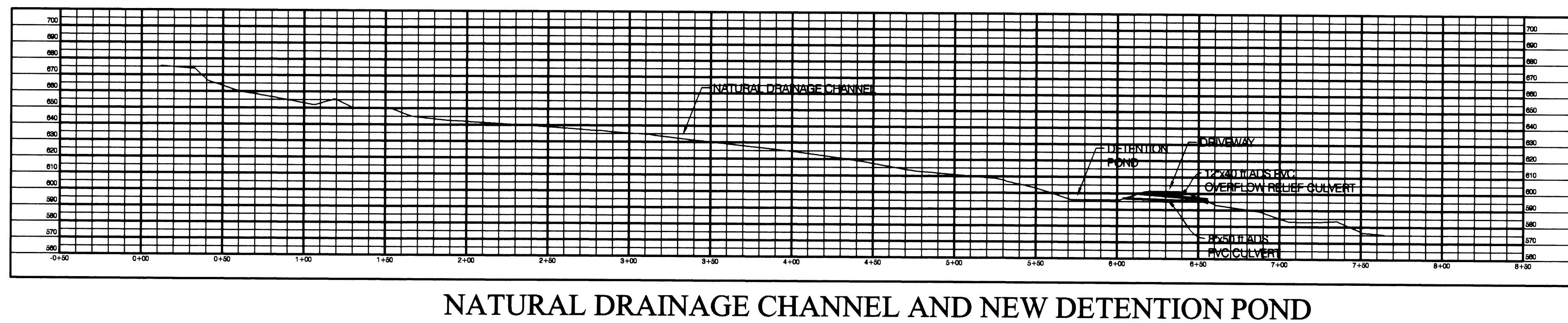
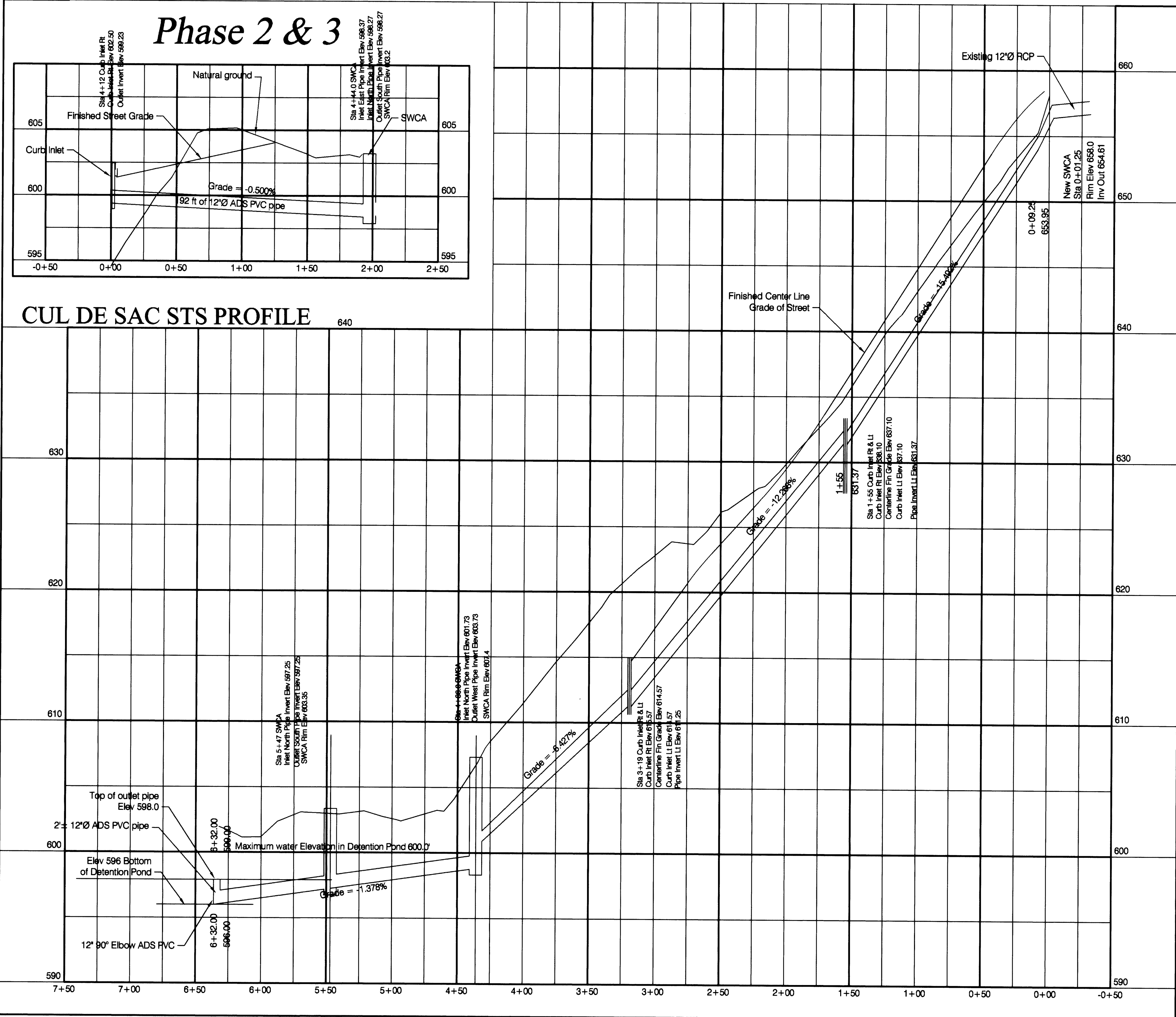

FILED
Date: 3/10/2008 By: JC
This survey consists of:
Map: 3 Sheets
Narrative: Co. RD
Corner Rpt: 113A
DOUGLAS COUNTY SURVEYOR

PLANS PREPARED BY
MAURICE E. FARR
PROFESSIONAL ENGINEER
395 NE KIRBY AVENUE
ROSEBURG, OR 97470
PH (541) 957-9442

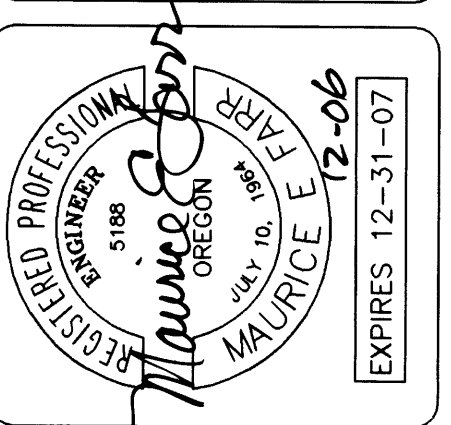

SYLVAN OAKS ESTATES
OWNER & DEVELOPER
SYLVAN OAKS ESTATES, LLC.
3150 WEST MILITARY AVENUE
ROSEBURG, OR 97470

Storm Sewer Profile

SHEET 3 OF 9