

CLARKS BRANCH RD. 105  
 SEC. 1 - T. 29 S. R. 6 W. - W.M.  
 DOUGLAS COUNTY, ORE.  
 F.C. FREAR ROADMASTER  
 DEC. 1939

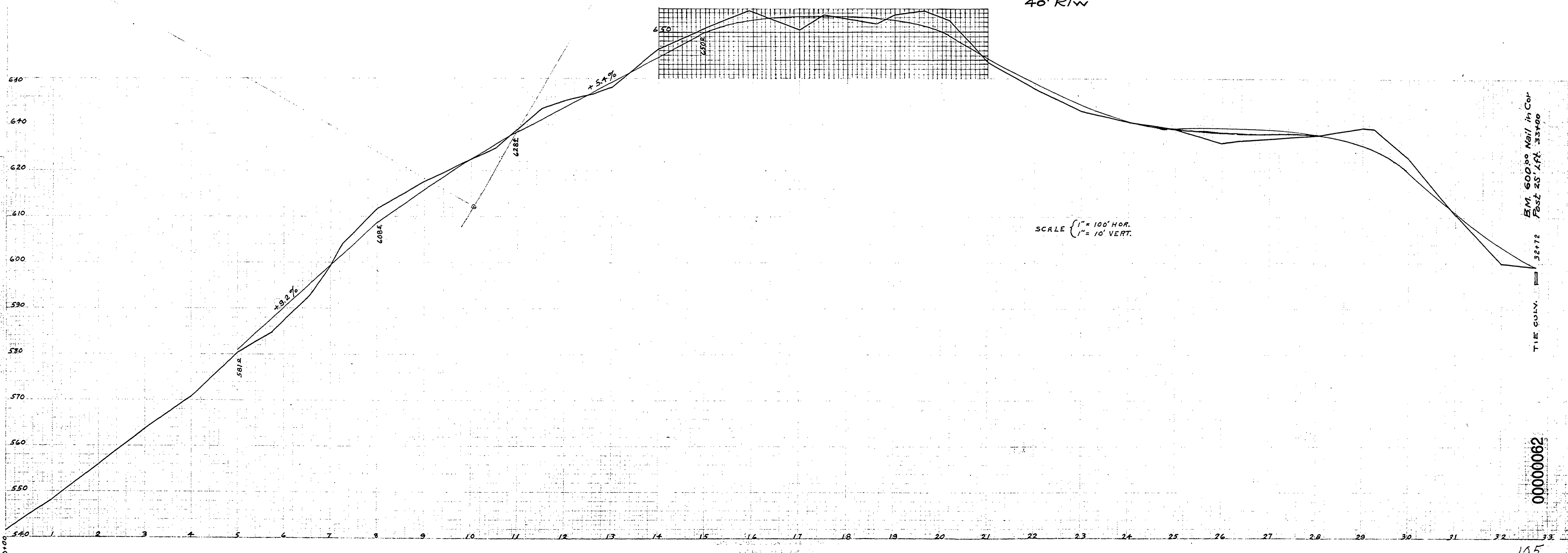
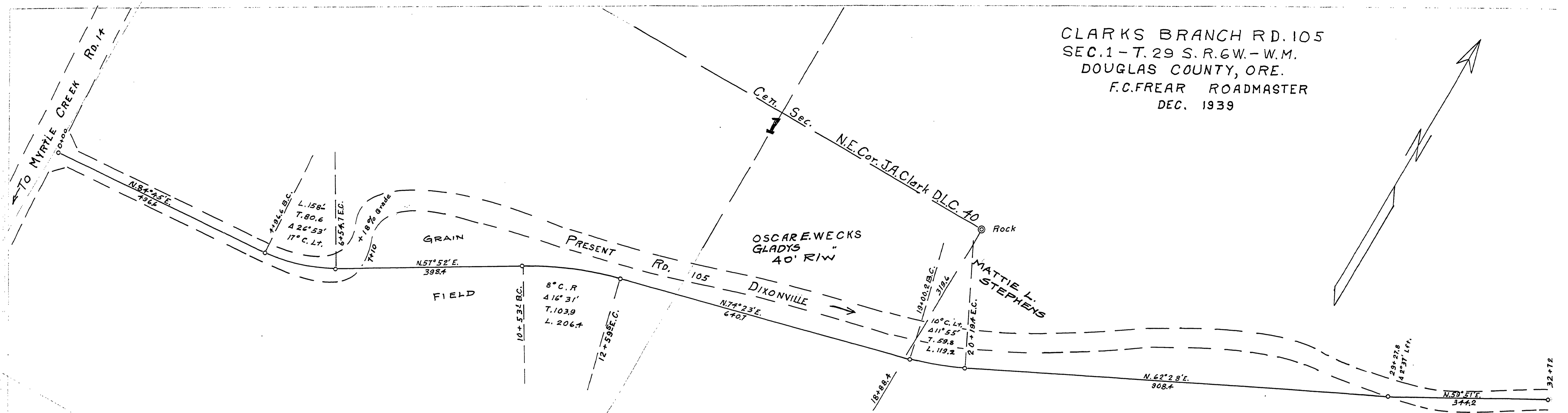

00000062

105

M.P. 0.00 - 0.62

T29-65.1 DEC 1939

(12)