

S6 T29S R5W & S31 T28S R5W W.M.

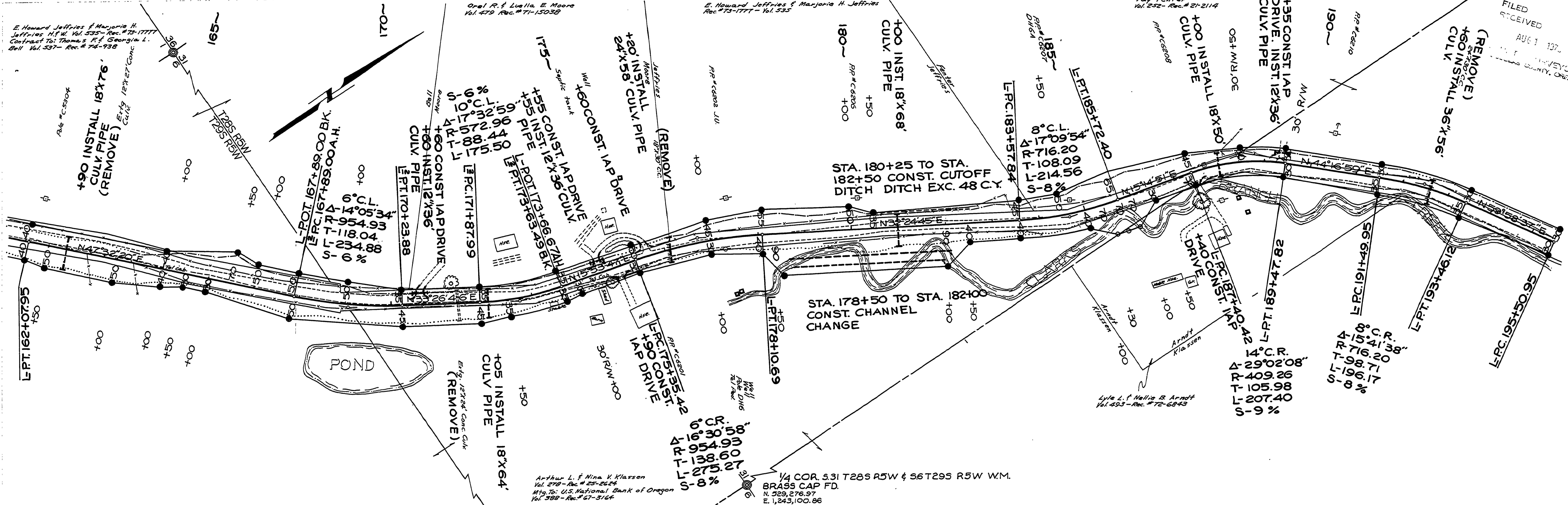

- INDICATES PIN NOT SET
- INDICATES PIN FOUND
- INDICATES SET PIN 3/8" x 30" I.R.

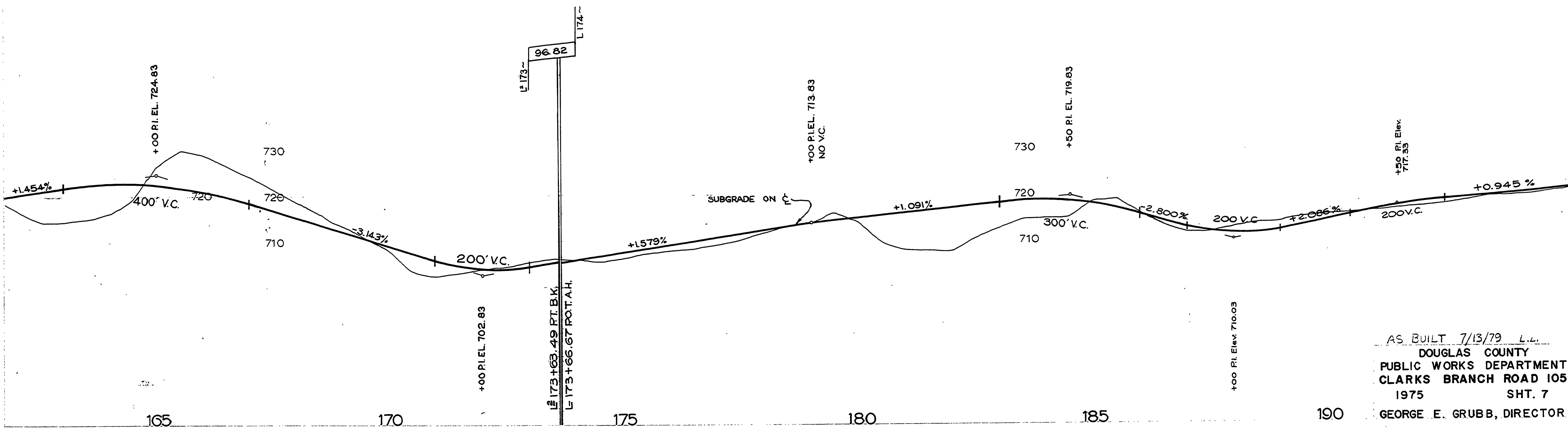

AS BUILT 7/13/79 L.L.
 DOUGLAS COUNTY
 PUBLIC WORKS DEPARTMENT
 CLARKS BRANCH ROAD 105
 1975 SHT. 7
 GEORGE E. GRUBB, DIRECTOR

G. Rd. #105 1975
 Sht. 7 (26)

M.P. 1.18-1.80

01180180

FILED
 RECEIVED
 AUG 1 1979
 CLARK COUNTY, ORE.

PLAN
 SHEET NO. 7

PROFILE
 SHEET NO. 8

E. Howard Jeffries & Marjorie H. Jeffries
 Vol. 535 - Rec. # 73-1777
 Contract to Thomas F. & Georgia L. Bell
 Vol. 537 - Rec. # 74-938

Oral R. & Luella E. Moore
 Vol. 472 - Rec. # 71-15038

E. Howard Jeffries & Marjorie H. Jeffries
 Rec. # 73-1777 - Vol. 535

Fay Foster
 Vol. 232 - Rec. # 21-2114

Arthur L. & Nina V. Klassen
 Vol. 278 - Rec. # 25-2644
 Mfg. Co. U.S. National Bank of Oregon
 Vol. 350 - Rec. # 67-3164

1/4 COR. S31 T28S R5W & S6 T29S R5W W.M.
 BRASS CAP FD.
 N. 229,276.97
 E. 1,243,100.86