

FROZEN CREEK ROAD WEST FORK

MAP AND PROFILE
DOUGLAS COUNTY ROAD
PETITION OF
OSCAR JACKSON ET AL
LOCATED IN
SEC'S 30-31-32 T28 S R4 W WM.
ROAD DISTRICT No 41

SURVEYOR J. W. COLE
VIEWERS S. RAINES
FRED WEAVER

OFFICE OF COUNTY SURVEYOR MAY 26, 1923.

SCALE HORT. 1" = 200'
VERT. 1" = 20'

No Solar Observation acct.
of weather.
Assumed Var. 20° 45' E

- DATA -

Petition of Oscar Jackson et al Date May 1923
Survey in Road District No 41
Survey ordered by County Court Date May 1923
Surveyed by J. W. Cole Date May 12, 1923

Chainmen
Viewers

Length of survey 6617.6 feet
Width of Right of Way 30 ft
Final survey ordered Aug 14, 1923
Date plotted Sept 20, 1923

Assumed Datum of 100.00

REFERENCE DATA			
Mile	Station	Monument	Reference Bearing
1	0+00	Rock 10x10x12	N63°E 19.6 ft.
1	9+45.6	NE Cor Jackson's House	S88°W 44.6 ft.
1	23+81.7	Galv Iron Pipe 5/8" x 30"	N45°E 15.0 ft.
1	33+96.9	Cedar 18"	N40°W 21.0 ft.
1	52+80	Cedar Post + Rock Mound	N86°30'W 15.0 ft.

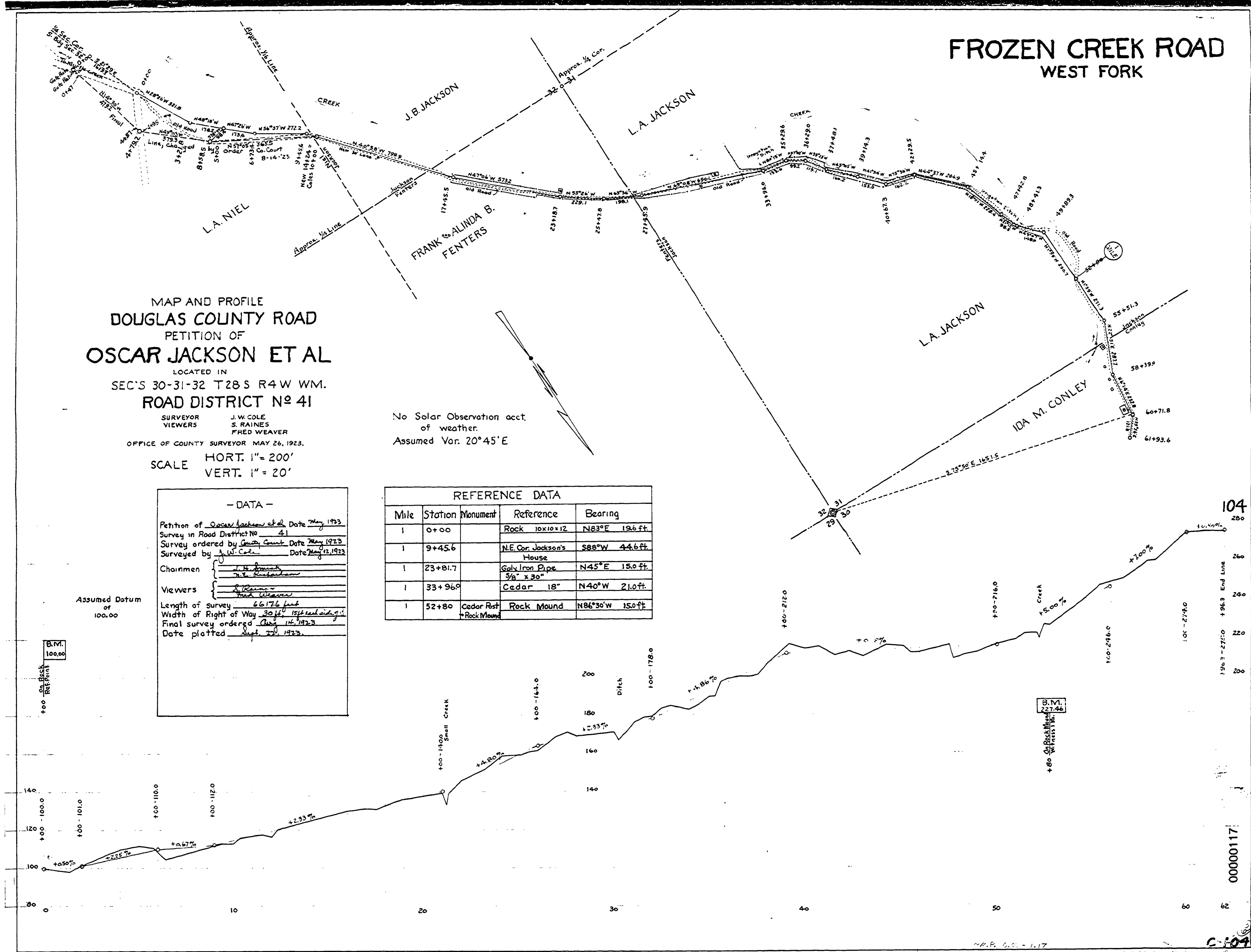

30 X

