Sec. 4, T.33S., R.6W., W.M.

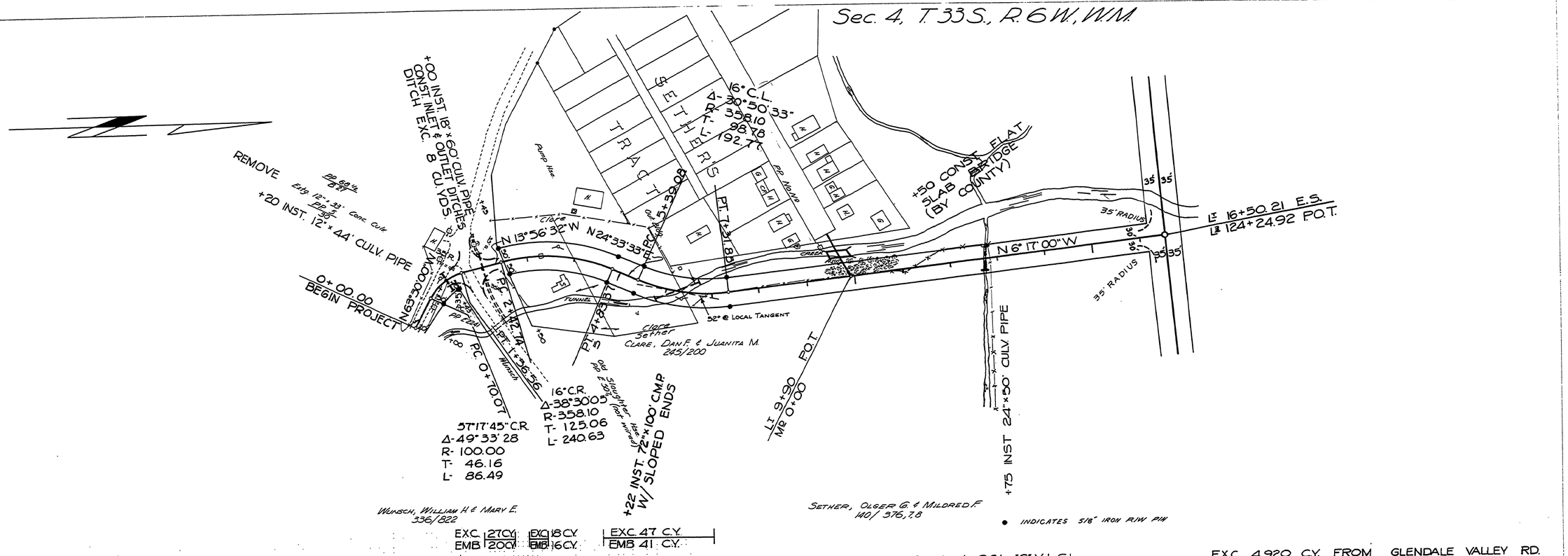

EXC.	27 CY.	EXC.	18 CY.	EXC. 47 C.Y.	
EMB.	200 CY.	EMB.	16 CY.	EMB. 41 C.Y.	

Overhaul 391 "C" Yd. Sta.

EMB. 4,331 C.Y. EXC. 4,920 C.Y. FROM GLENDALE VALLEY RD.

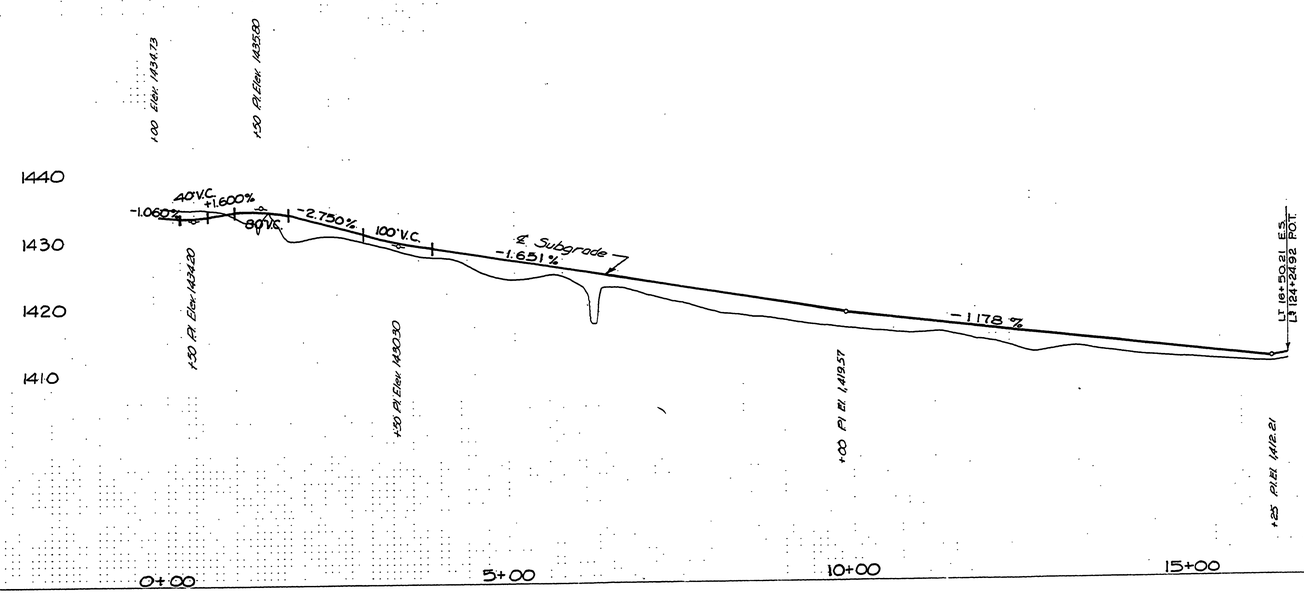

Douglas County Rd. Dept.
TUNNEL CREEK CONN. RD. 98A
Date: Aug. 1969 Sheet 12
George E. Grubb County Eng.

00310000

PLAN		DATE
NOTE BOOK NO.	SURVEYED	
	PLOTTED	
	DRAWN	
	ALIGNMENT CHECKED	
	R/L OF WAY CHECKED	
	BY	

PROFILE		DATE
NOTE BOOK NO.	SURVEYED	
	PLOTTED	
	DRAWN	
	B.M. NOTED	
	STRUCTURE NOTATIONS CHKD	
	BY	

M.P. 0.31 - 0.00

Aug '69
Co. Rd. #98 A Sheet 12 (12)