

T 30 S. R 4 W. W.M.

DATE	
BY	
FINAL SURVEY	
PLOTTED	
NOTE BOOK	
AREAS CHECKED	
NO.	

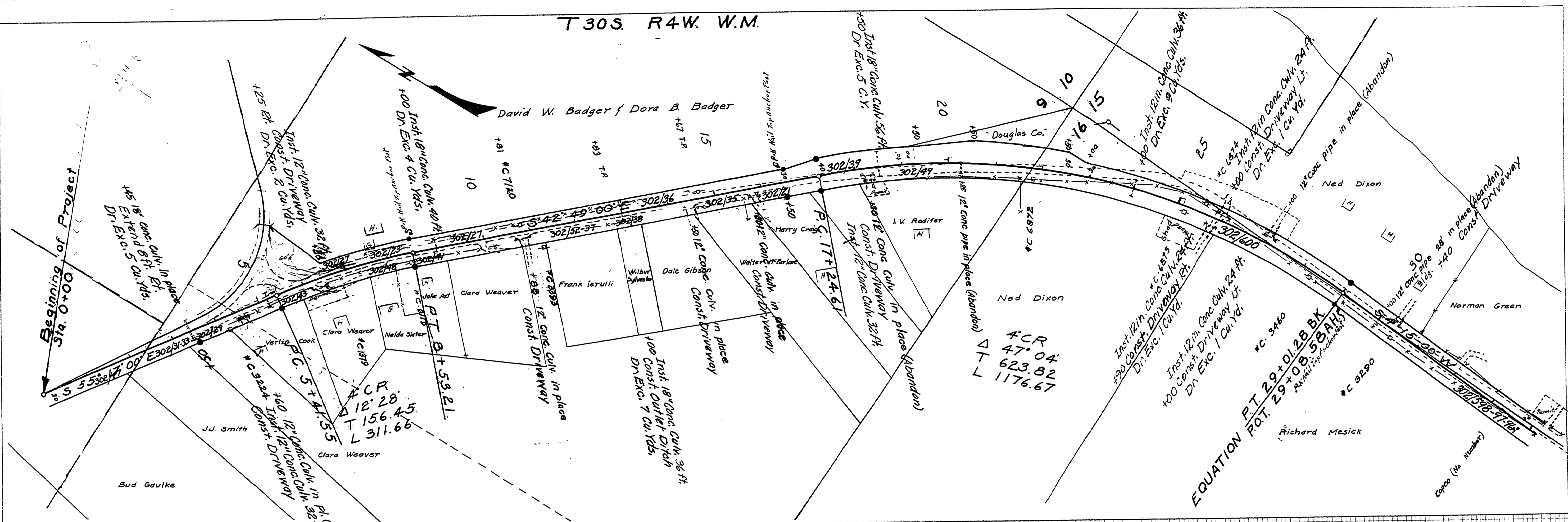

DATE	
BY	
ORIGINAL SURVEY	
NOTE BOOK	
AREAS CHECKED	
NO.	

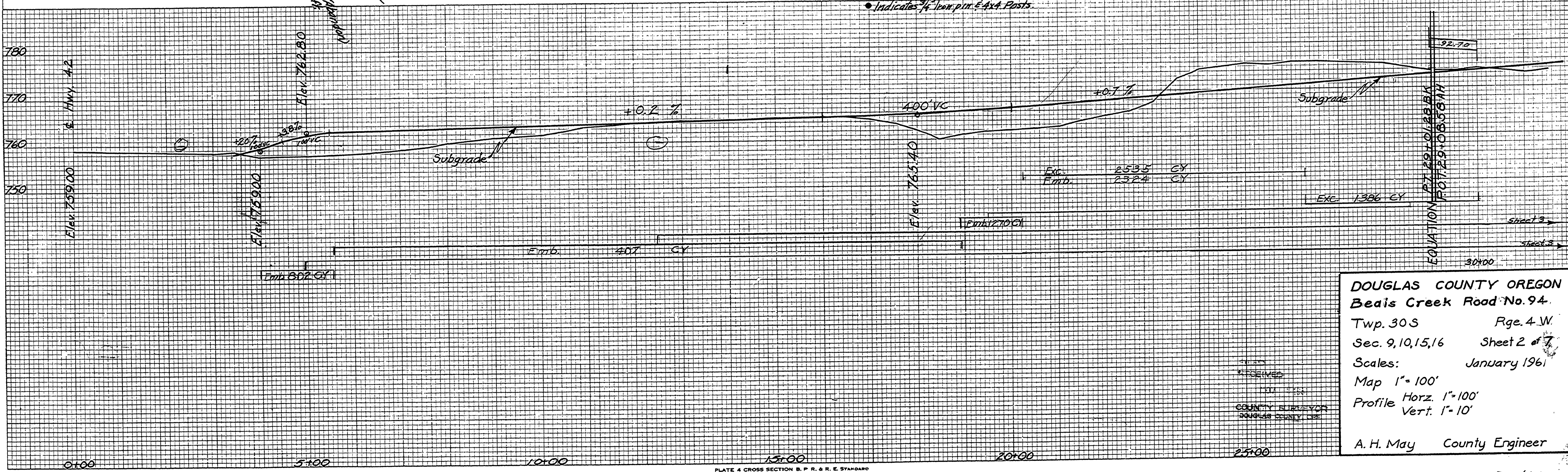

DOUGLAS COUNTY OREGON
 Beas Creek Road No. 94.
 Twp. 30 S Rge. 4 W
 Sec. 9, 10, 15, 16 Sheet 2 of 7
 Scales: January 1961
 Map 1" = 100'
 Profile Horz. 1" = 100'
 Vert. 1" = 10'
 A. H. May County Engineer

PLATE 4 CROSS SECTION B. P. R. & R. E. STANDARD
 ENGINE DETAIL CO. CHICAGO, ILL. 1958

M.P. 0.00 - 0.57

C. Rd. # 94 sht. 2 of 7

00000057