

DATE	
BY	
FIELD SURVEY	
NO. OF POINTS	
TECHNICAL	
NOTE WORK	
AREAS CHECKED	
NO.	

DATE	
BY	
ORIGINAL SURVEY	
NO. OF POINTS	
TECHNICAL	
NOTE WORK	
AREAS CHECKED	
NO.	

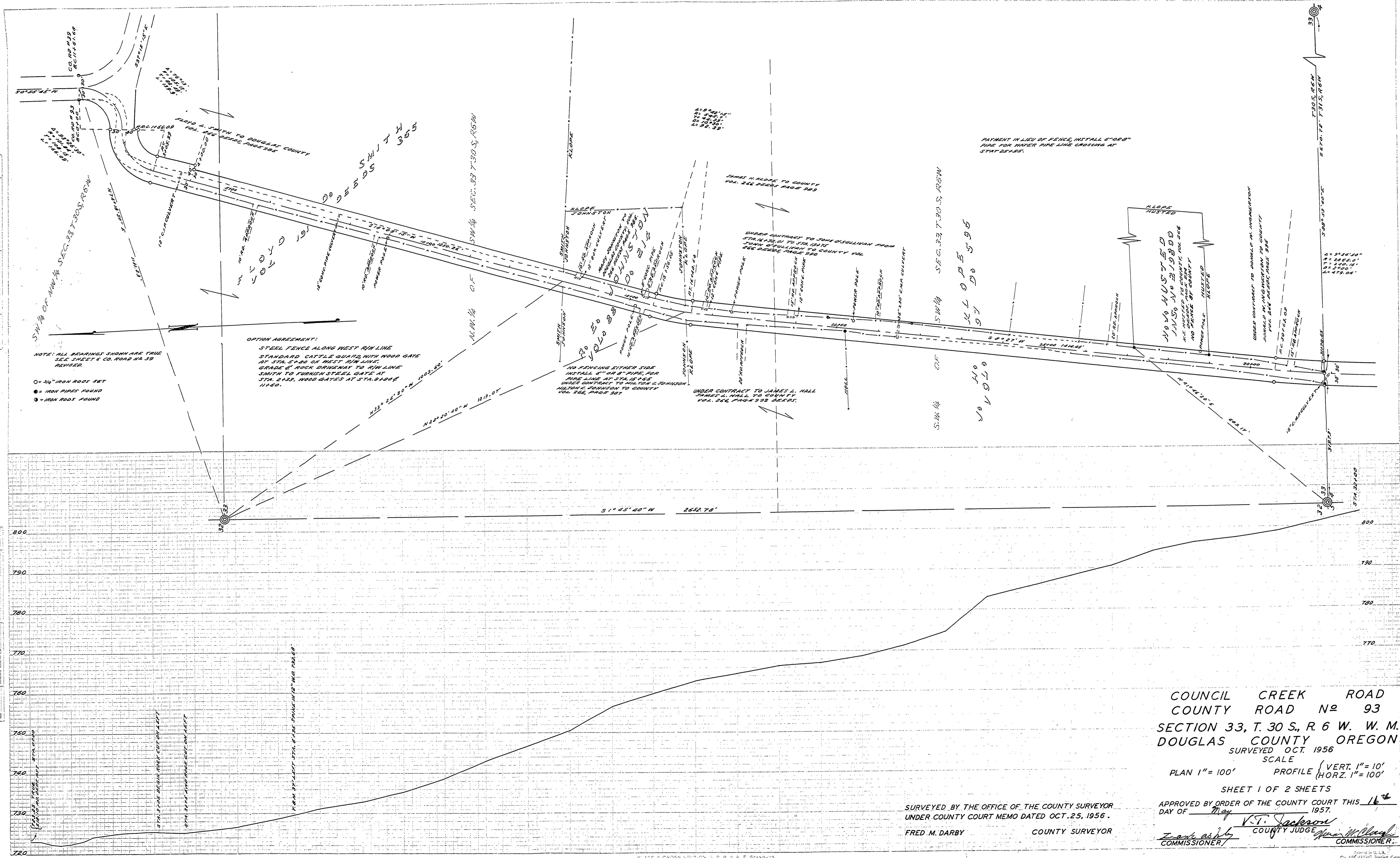

COUNCIL CREEK ROAD
 COUNTY ROAD No 93
 SECTION 33, T. 30 S., R. 6 W. W. M.
 DOUGLAS COUNTY OREGON
 SURVEYED OCT. 1956
 SCALE
 PLAN 1" = 100' PROFILE { VERT. 1" = 10'
 (HORZ. 1" = 100'

SURVEYED BY THE OFFICE OF THE COUNTY SURVEYOR
 UNDER COUNTY COURT MEMO DATED OCT. 25, 1956.
 FRED M. DARBY COUNTY SURVEYOR

SHEET 1 OF 2 SHEETS
 APPROVED BY ORDER OF THE COUNTY COURT THIS 16th
 DAY OF May 1957.
 V.T. Jackson COUNTY JUDGE
 Frank M. ... COMMISSIONER

M.P. 0.00 - 0.60

C. P. # 93
 Oct. 1956

09000000