

SEC 8,17 T25S R6W W.M.

M.P.4

RD 91

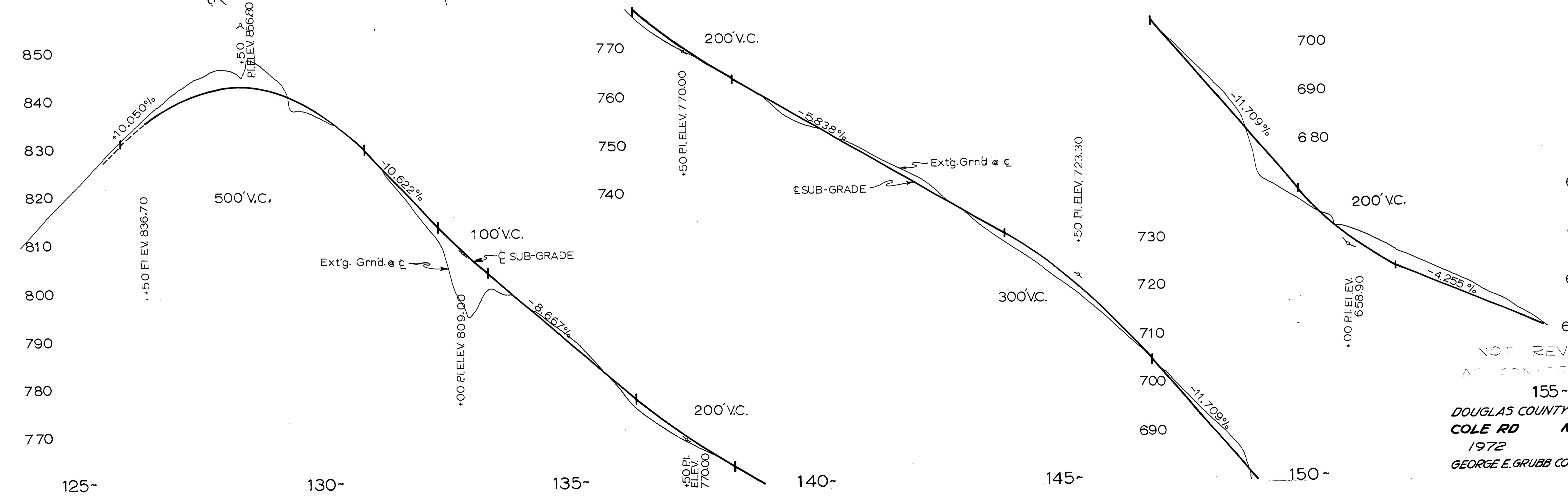
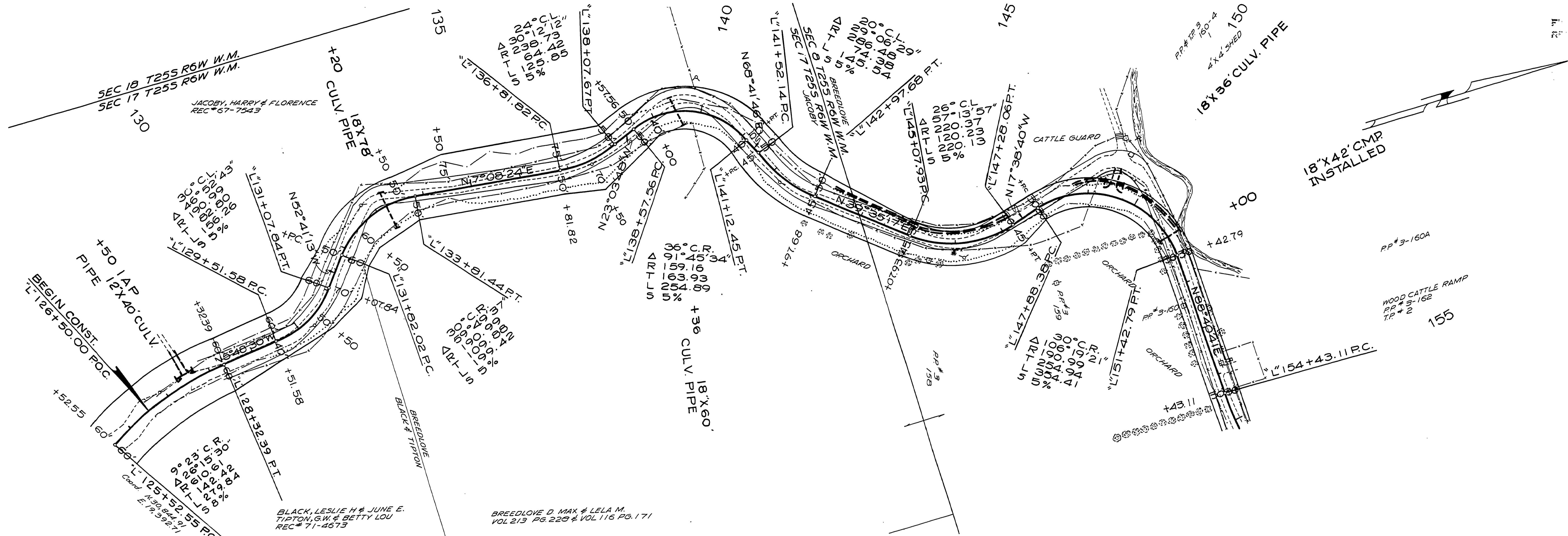

NOT REVISED
 AS CONSULTED
 155-
 DOUGLAS COUNTY ROAD DEPT
 COLE RD NO. 91
 1972 SHT 5
 GEORGE E. GRUBB COUNTY ENGR.

04380384

1972
 Co. Rd. #91 ch. 5 (79)

M.P. 4.38-3.24