

SEC 8 T25S R6W W.M.

RD 91

FILED
RECEIVED
COUNTY CLERK
DOUGLAS COUNTY, MO

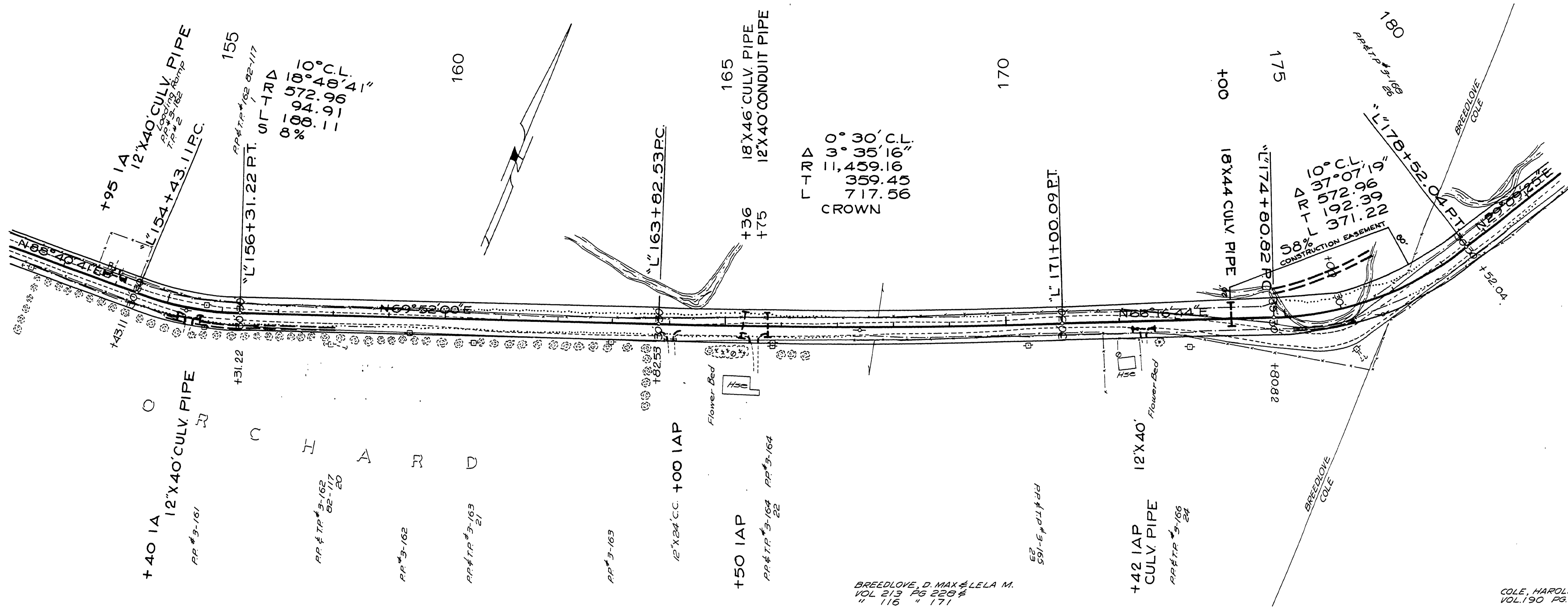

Δ 0° 30' C.L.
 Δ 3° 30' C.L.
 Δ 11,459.16
 Δ 359.46
 Δ 717.56
 CROWN

Δ 10° 37' 07" C.L.
 Δ 572.96
 Δ 192.39
 Δ 371.22
 0.8% CONSTRUCTION EASEMENT

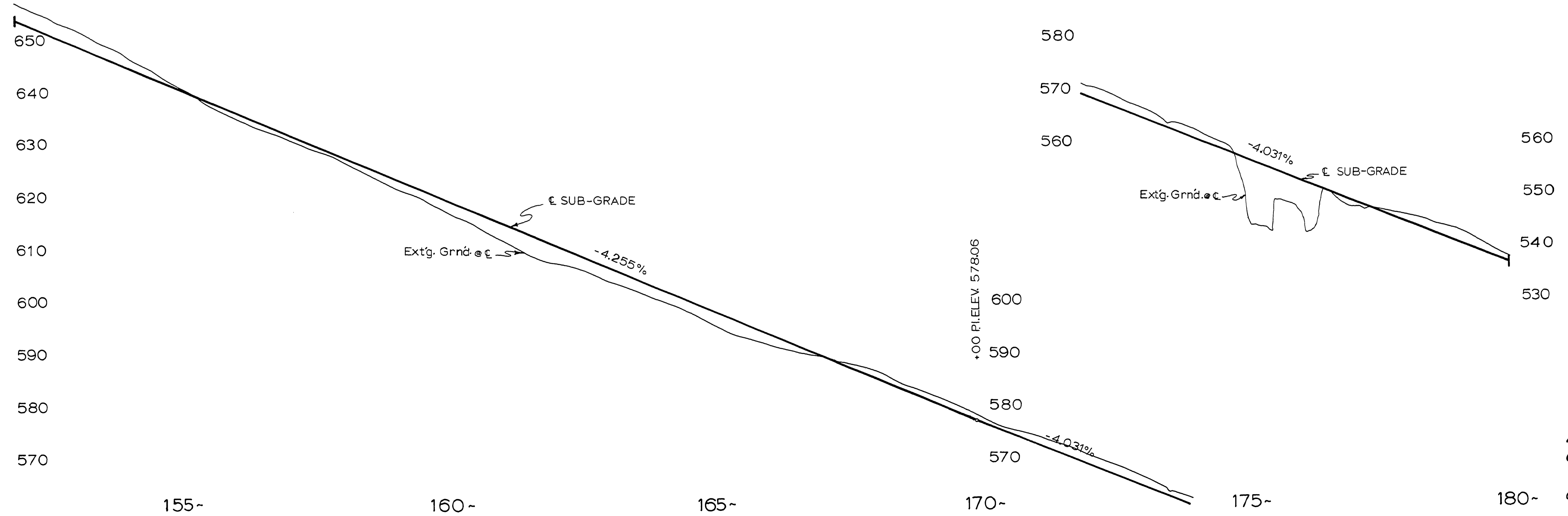

NOT REVISED
AS CONSTRUCTED

DOUGLAS COUNTY ROAD DEPT
COLE RD NO. 91
1972 SH 6
GEORGE E. GRUBB COUNTY ENGR.

03840337

C. Rd. #91 1972
SH. 6

M.P. 3.24 - 3.37

