

SEC 15,16 T25S R6W W.M.

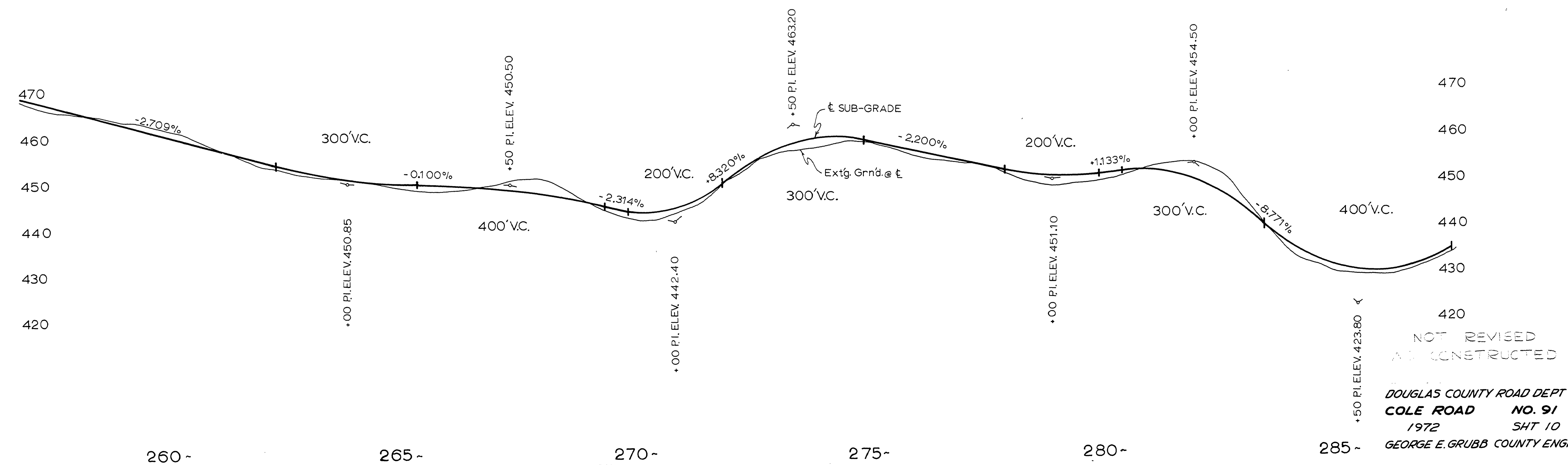
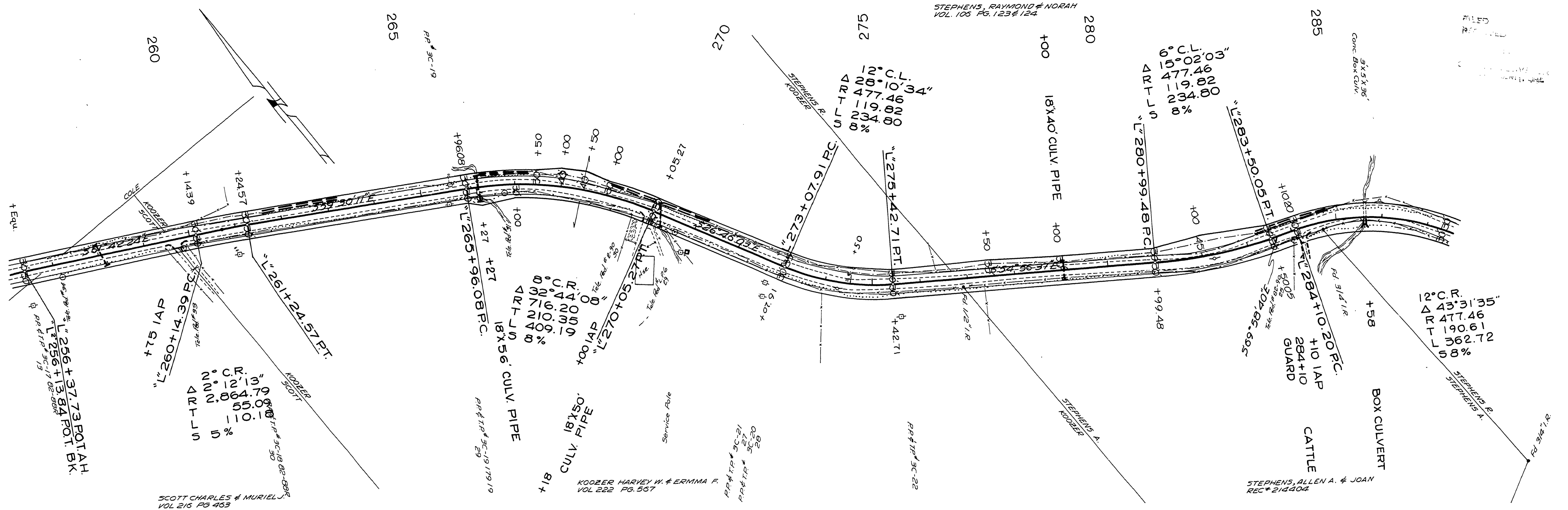

NOT REVISED
 AS CONSTRUCTED
 DOUGLAS COUNTY ROAD DEPT
 COLE ROAD NO. 91
 1972 SHT 10
 GEORGE E. GRUBB COUNTY ENGR.

01870138

6 Rd. # 91 1972 21.10

M.P. 1.27 - 1.32

