

Sec. 17 T. 25 S. R. 6 W. W.M.

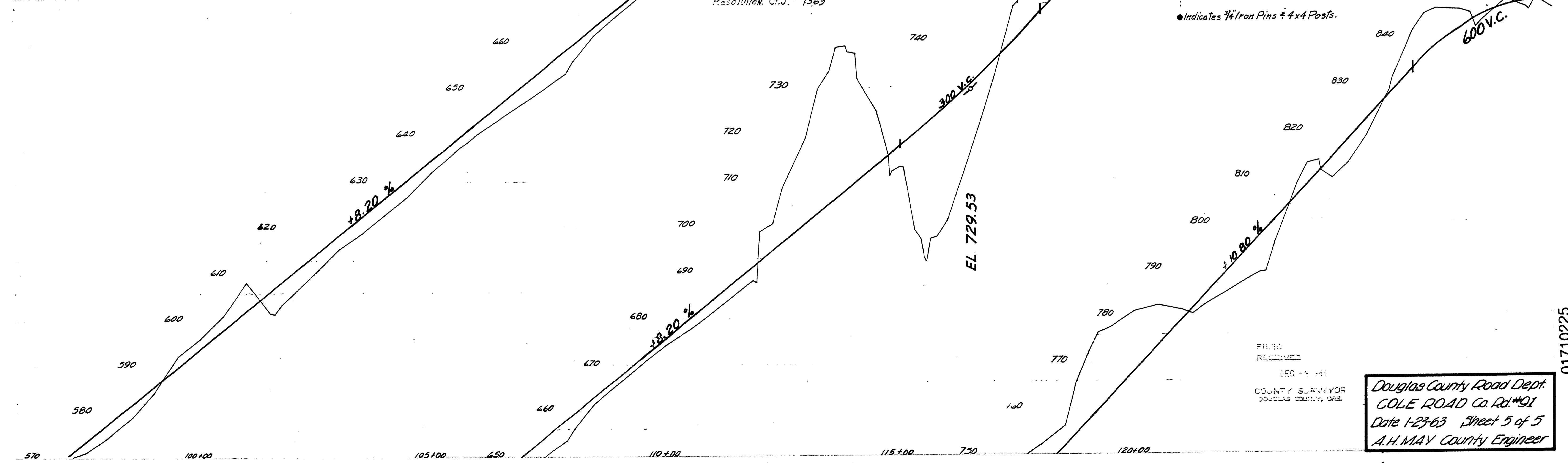
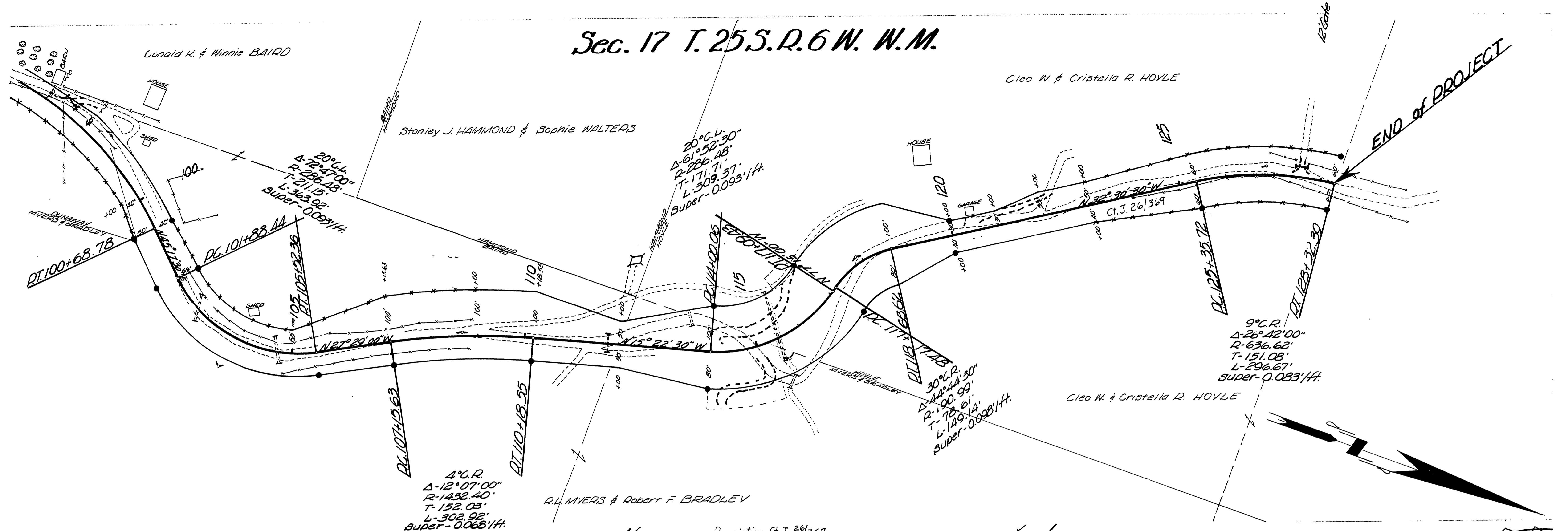

● Indicates 1/4" Iron Pins & 4x4 Posts.

FIELD RECEIVED
 COUNTY SURVEYOR
 DOUGLAS COUNTY, ORE.

Douglas County Road Dept.
 COLE ROAD Co. Rd. #91
 Date 1-23-63 Sheet 5 of 5
 A.H. MAY County Engineer

M.P. 1.71-2.25

1-23-63
 Co. Rd. # 91 sheet 5 of 5

01710225

75