

SEC 15 T25S R6W W.M. MP 1

RD 91

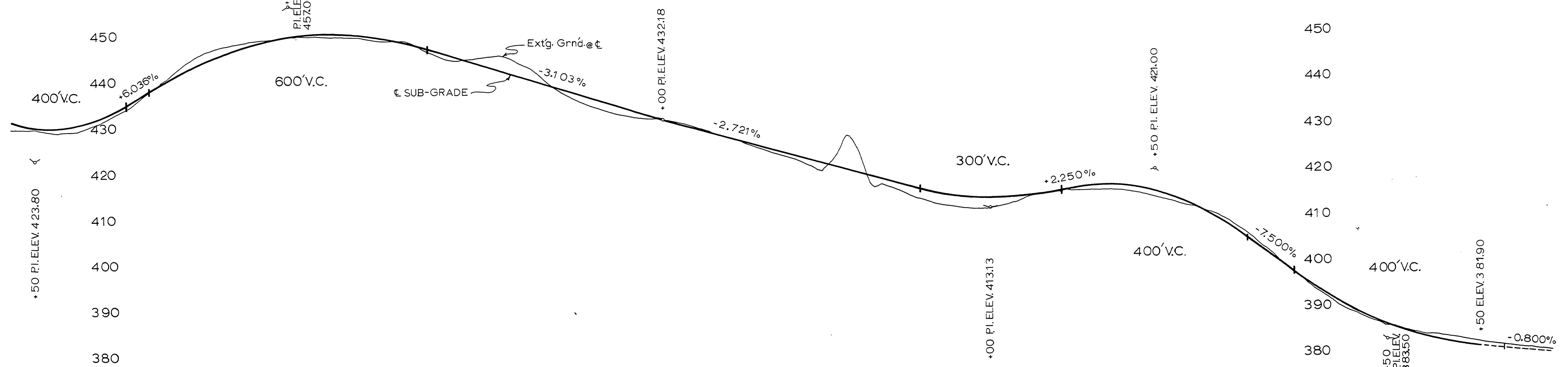
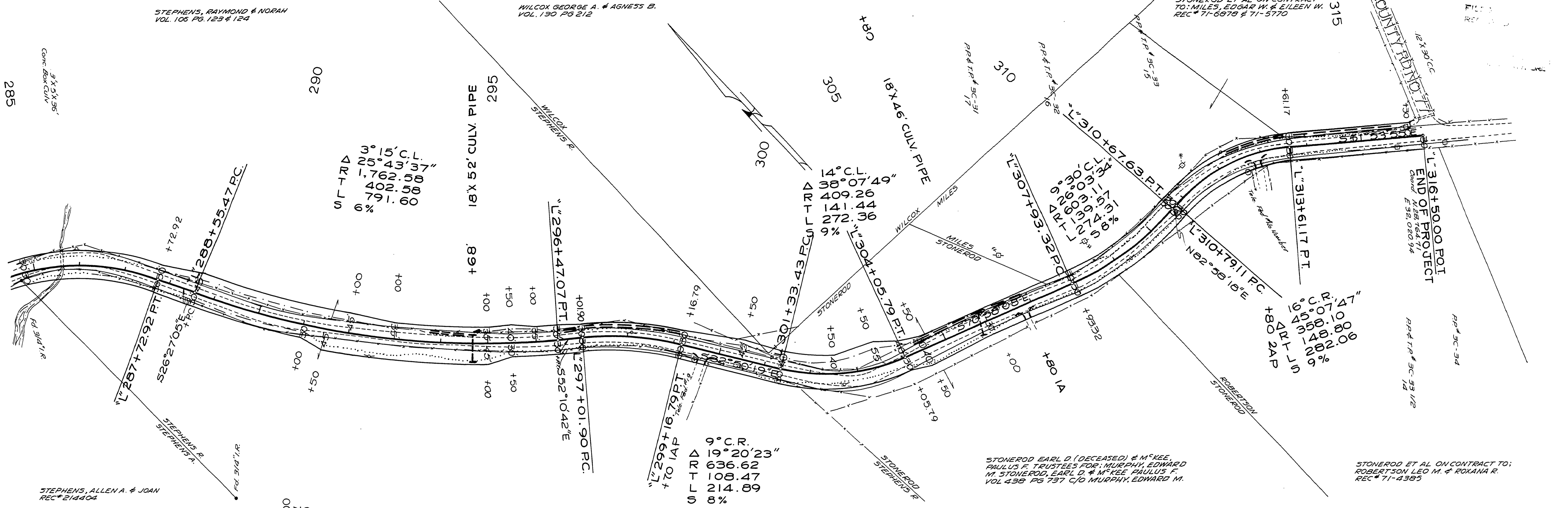

NOT REVISED DOUGLAS COUNTY ROAD DEPT
 CONSTRUCTED COLE ROAD NO. 91
 1972 SHT 11
 GEORGE E. GRUBB COUNTY ENGR.

285- 290- 295- 300- 305- 310-

M.P. 1.32-0.78

1972
 G.R.D. 91
 25

