

Sec. 17 & 20 T. 25 S. R. 6 W. N.M.

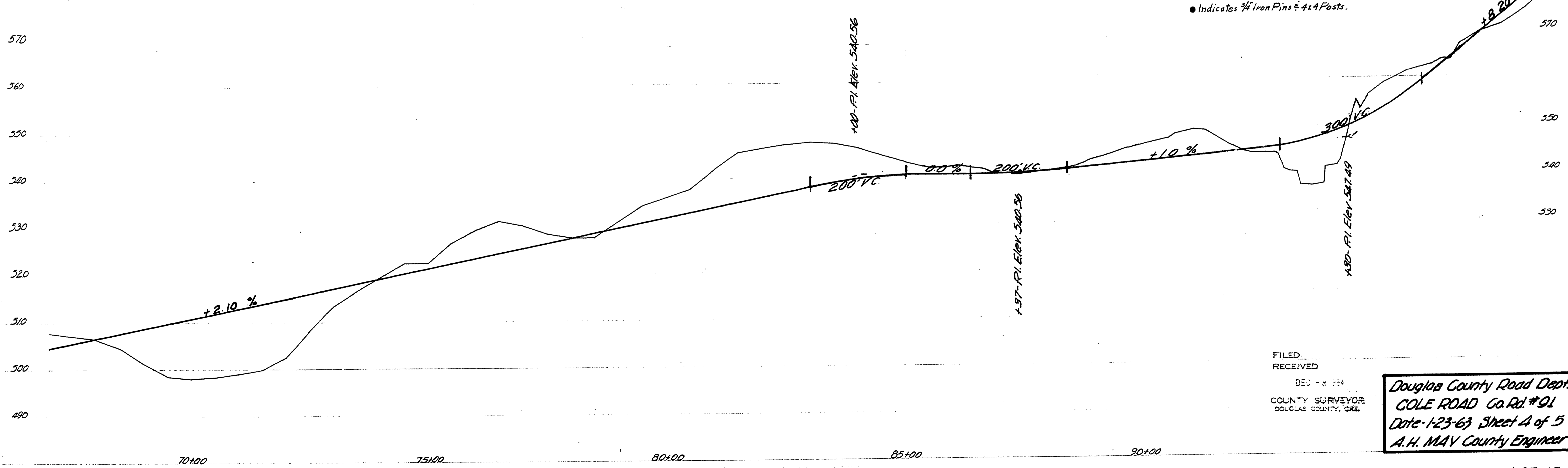
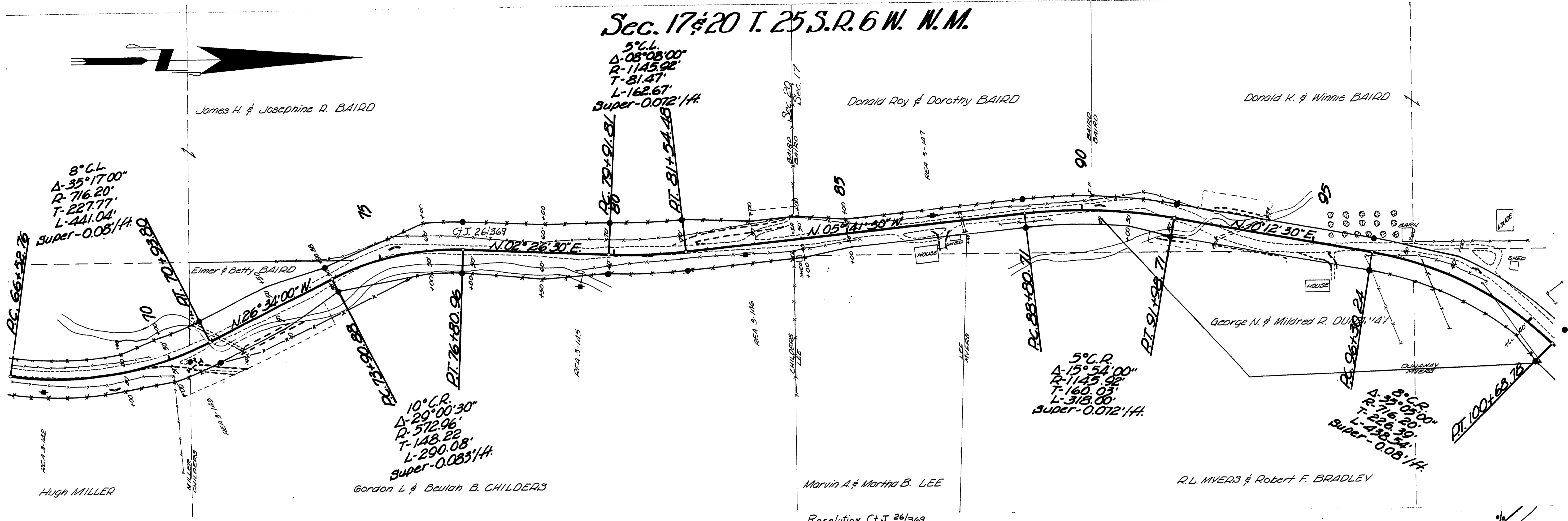
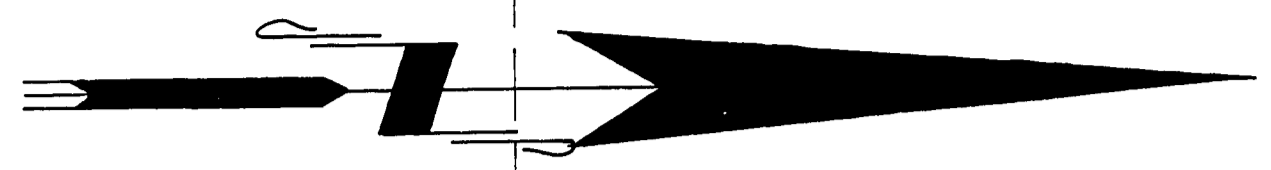

FILED  
RECEIVED  
DEC 18 1963  
COUNTY SURVEYOR  
DOUGLAS COUNTY, ORE.

Douglas County Road Dept.  
COLE ROAD Co. Rd. #91  
Date 1-23-63 Sheet 4 of 5  
A.H. MAY County Engineer

C. Rd. #91  
1-23-63  
Sht. 4 of 5

01140171

M.P. 1.14 - 1.71

72