

Sec. 20 T. 25 S. R. 6 W. W.M.

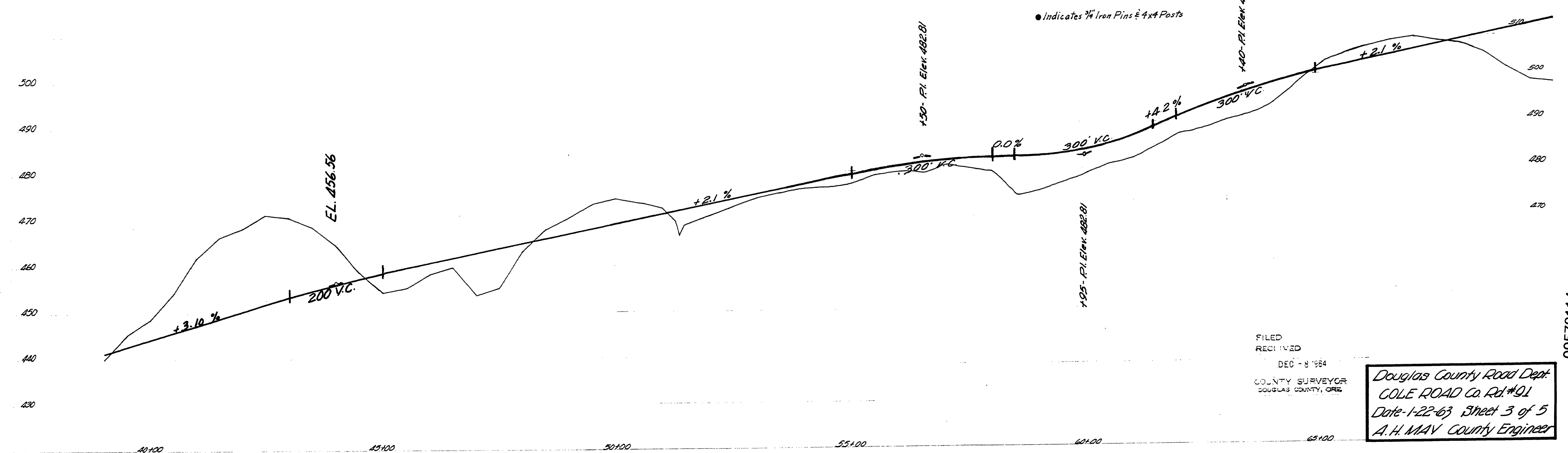
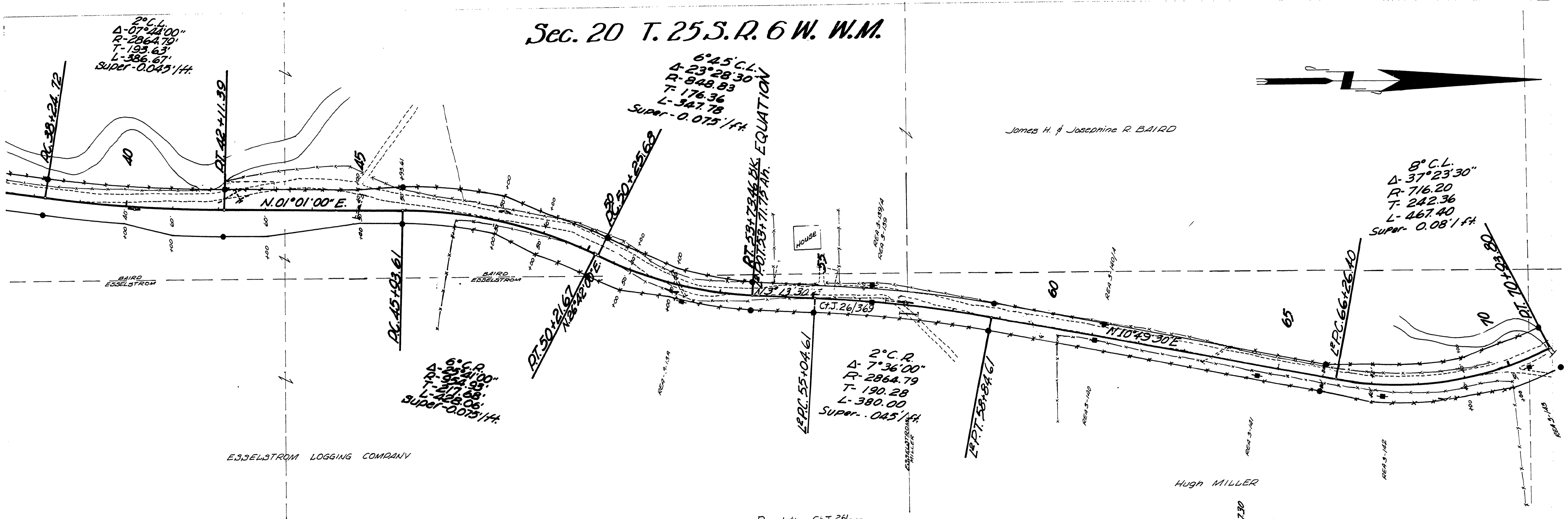

FILED  
RECEIVED  
DEC - 8 1984  
COUNTY SURVEYOR  
DOUGLAS COUNTY, OREG.

Douglas County Road Dept.  
COLE ROAD Co. Rd #91  
Date-1-22-63 Sheet 3 of 5  
A.H. MAN County Engineer

M.P. 0.57-1.14

1-22-63  
C.R.D. # 91 ch. 3 of 5 (76)

00570114