

Decided by Victor Phipps to Douglas County
 Survey in Road District No. 61
 Survey ordered by County Court Date Jan. 17, 1923
 Surveyed by J. W. Cole Date Jan. 15, 1923
 Chainmen J. E. Richardson
 H. E. Bergh
 Viewers _____
 Length of survey 10674.7 Feet
 Width of Right of Way 40 feet
 Final survey ordered April 7, 1923
 Date plotted May 15, 1923

WEST FORK
 LYING IN
 SEC'S 15-16-21 T29 S R6 W WM
 OFFICE OF
 J. W. COLE COUNTY SURVEYOR
 SCALE HORT. - 1" = 200'
 VERT. - 1" = 20'

Victor Phipps to Douglas County
 Sta. 0+00 to 106+74.7 40' Right of Way
 Road Record B Page 407

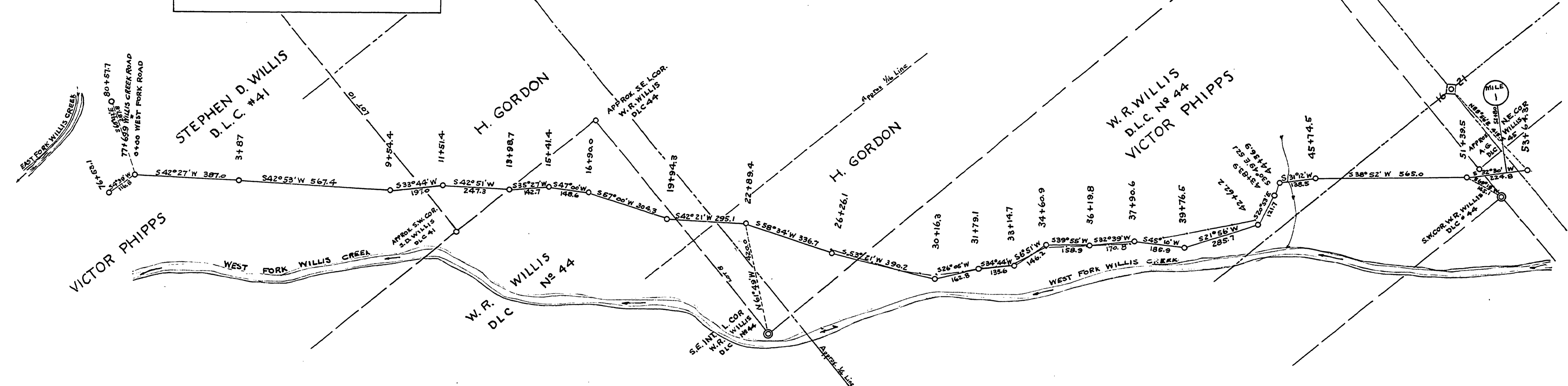

REFERENCE DATA				
Mile	Station	Monument	Reference	Bearing
1	0+00		Iron Pin	N68°42'W 200 ft
			20" W. Oak	S84°23'E 78.9 ft
			14" Fir	N83°32'E 41.9 ft
			8" Fir	S11°06'E 37.2 ft
1	22+89.4		24" Ash	N1°00'W 53.1 ft
			6" Ash	N61°17'W 30.2 ft
1	31+79.1		12" Ash	N21°00'W 25.8 ft
			48" Fir	S34°10'E 22.8 ft
1	42+62.2		48" Fir	N4°25'W 43.2 ft
			48" Fir	S41°00'W 26.6 ft
1	52+80	3"x3"x40" Oak Post	10" W. Oak	N10°40'W 23.0 ft
			10" W. Oak	N83°00'W 17.4 ft

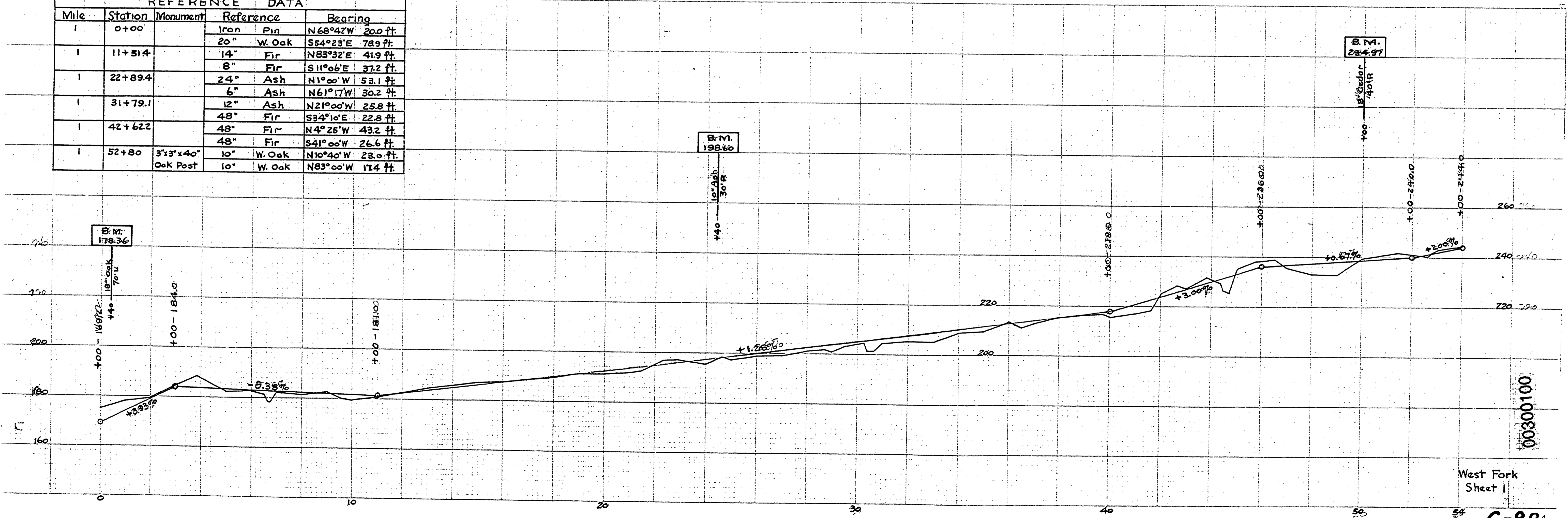

West Fork
 Sheet 1
 C-88