

SEC. 9 & 10 T29S R6W W.M.

RD. 88

SHT. 3

FILED
RECEIVED

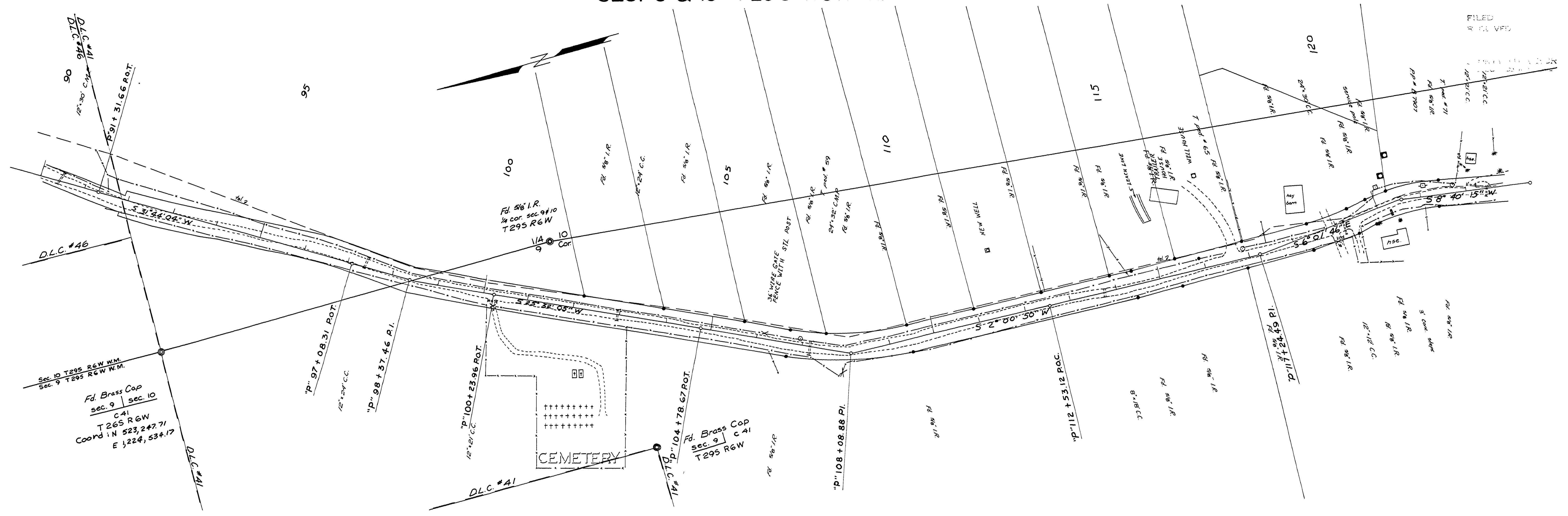

D.L.C. #41
12°30' C.C.
P 91 + 31.66 P.O.T.
S 31°44'04" W
D.L.C. #46
Sec. 10 T29S R6W W.M.
Sec. 9 T29S R6W W.M.
Fd. Brass Cap
sec. 9 | sec. 10
C 41
T 26S R 6W
Coord i N 523,247.71
E 3224,534.17
D.L.C. #41

"P" 97 + 08.31 P.O.T.
12°24' C.C.

"P" 98 + 37.46 P.I.
12°24' C.C.

"P" 100 + 23.96 P.O.T.
12°24' C.C.

"P" 104 + 78.67 P.O.T.
D.L.C. #41

"P" 108 + 08.88 P.I.
12°24' C.C.

"P" 112 + 53.12 P.O.C.
12°24' C.C.

"P" 117 + 24.45 P.I.
12°24' C.C.

Fd. 5/8" I.R.
1/4 cor. sec. 9 & 10
T29S R6W

Fd. Brass Cap
sec. 9 | sec. 10
C 41
T 29S R 6W