

SHEET INDEX

- 1 SHEET LAYOUT DIAGRAM, CONTROL NETWORK, & SHEET INDEX
- 2 CONTROL NARRATIVE, SURVEY NARRATIVE & REFERENCES
- 3-4 SURVEY SHEETS

S 1/2 SECTION 33 TOWNSHIP 28 SOUTH, RANGE 6 WEST, W.M.
 N 1/2 SECTION 4 TOWNSHIP 29 SOUTH, RANGE 6 WEST, W.M.

FILED
 Date: 3-14-2024 By: [Signature]
 This survey consists of:
 Map: CD. Rd. # 43
 Narrative: 01300146
 Corner Rpt: _____

DOUGLAS COUNTY
 SURVEYOR

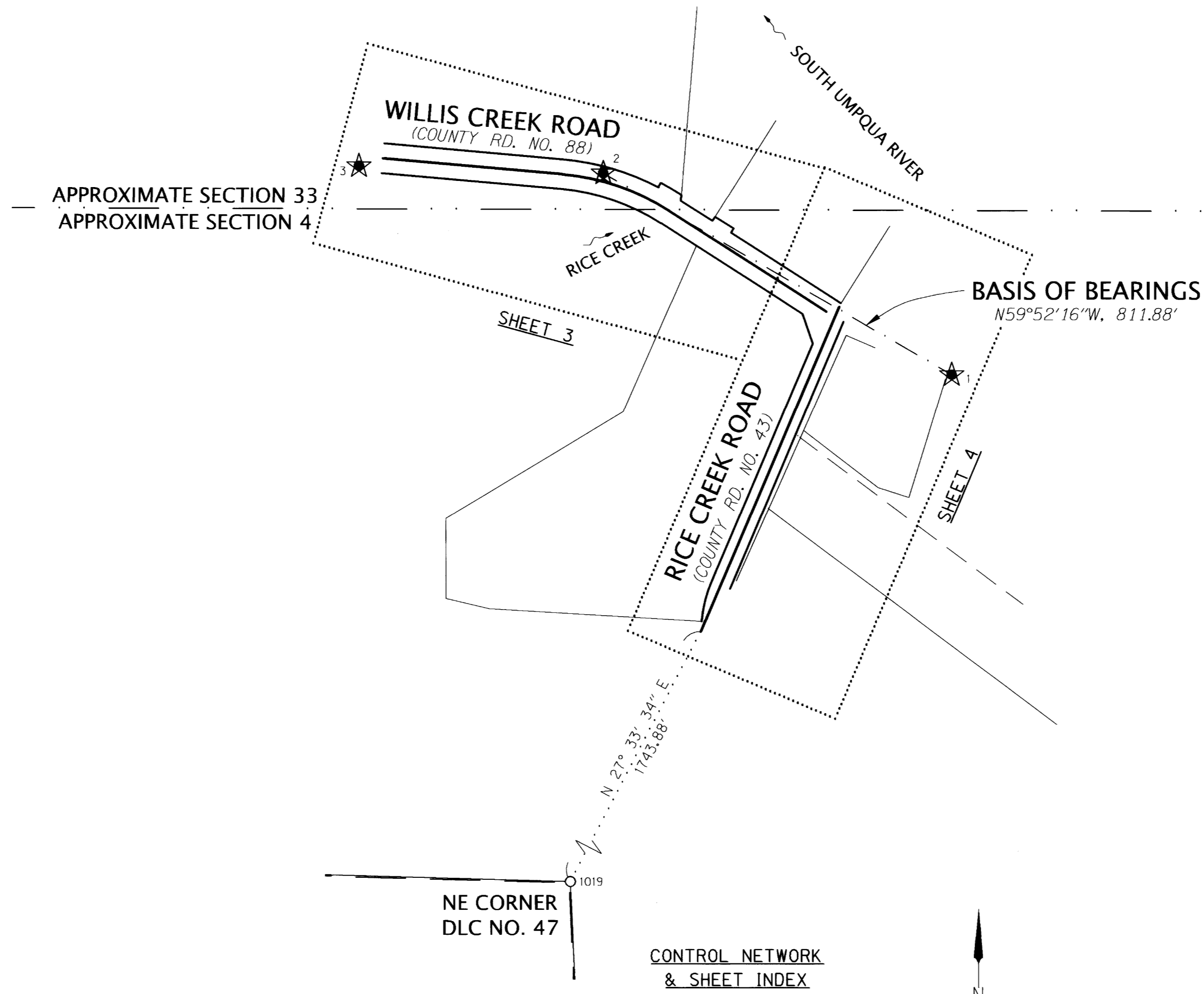

FOUND MONUMENT #1019
 DLC #47

| LEGEND | |
|-----------|--------------------------------|
| ★ | SET GPS STATION NOTED IN TABLE |
| ○1019 | FOUND MONUMENT NOTED IN TABLE |
| — | RIGHT OF WAY LINE |
| — | ALIGNMENT LINE |
| — | PROPERTY LINE |
| - - - | ORIGINAL LOT LINE |
| - · - · - | APPROXIMATE SECTION LINE |
| - - - - - | BASIS OF BEARINGS |

CONTROL NETWORK NOTE

CONTROL POINTS FOR THIS SURVEY WERE NOT SET ON AND DO NOT REPRESENT PROPERTY LINES OR RIGHT-OF-WAY LINES AND ARE INTENDED FOR THE USE OF DOUGLAS COUNTY AND DOWL IN SUPPORT OF CURRENT AND FUTURE PROJECTS. IT IS NOT THE INTENT OF DOUGLAS COUNTY OR DOWL TO PERPETUATE THESE CONTROL POINTS AS MONUMENTS.

CONTROL POINT TABLE

| PT ID | OCRS NORTHING | OCRS EASTING | NAVD88 ELEVATION | DATE | DESCRIPTION |
|-------|---------------|--------------|------------------|-----------|--|
| 1 | 90900.01 | 142874.05 | 544.88 | 8/30/2021 | SET 5/8" X 30" REBAR W/OPC MARKED "DOWL CONTROL" |
| 2 | 91307.53 | 142171.86 | 550.97 | 8/30/2021 | SET 5/8" X 30" REBAR W/OPC MARKED "DOWL CONTROL" |
| 3 | 91322.32 | 141679.73 | 598.00 | 8/30/2021 | SET 5/8" X 30" REBAR W/OPC MARKED "DOWL CONTROL" |

ABBREVIATIONS

- COND = CONDITION
- DLC = DONATION LAND CLAIM
- FD = FOUND
- NO. = NUMBER
- OPC = ORANGE PLASTIC CAP
- RD. = ROAD
- W/ = WITH

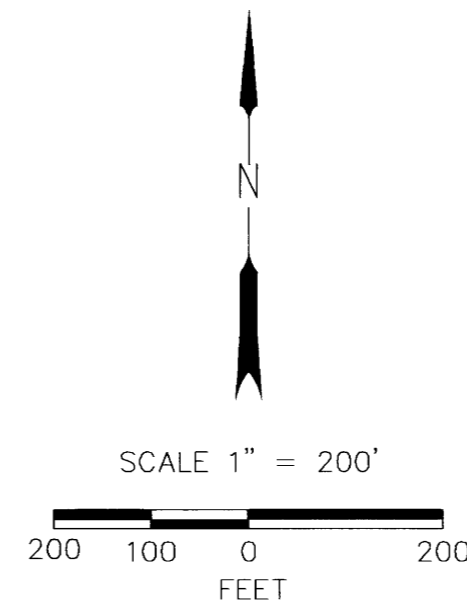

REGISTERED PROFESSIONAL LAND SURVEYOR

OREGON
 MAY 12, 2011
 ANDREW JOSEPH SILBERNAGEL
 #79198

RENEWES: JUNE 30, 2024
 SIGNED: 03/07/2024

FILE NAME: 2752.80203.01_mon.dwg

920 Country Club Rd., Ste. 100B
 Eugene, Oregon 97401
 541-683-6090

DOWL

**BRIDGE REPLACEMENT PROJECT
 MONUMENTATION SURVEY**

RICE CREEK BRIDGE (19C211)
 COUNTY ROAD #43 MP 1.41
 DOUGLAS COUNTY, OREGON

DOUGLAS COUNTY PUBLIC WORKS
 1036 SE DOUGLAS AVE #304,
 ROSEBURG, OR 97470

FEBRUARY, 2024

1" = 200'

| | |
|-----------------------|-------------------------|
| DESIGNED: N. KANZIG | PROJ. NO. 2752.80203.01 |
| DRAWN: S. GURLEY | SHEET 1 OF 4 |
| CHK'D: A. SILBERNAGEL | |

01300146