

SEC. 3 & 10 T29S R6W W.M.

RD. 88

SHT. 2

FILED  
BY  
COUNTY CLERK  
DOUGLAS COUNTY, MO

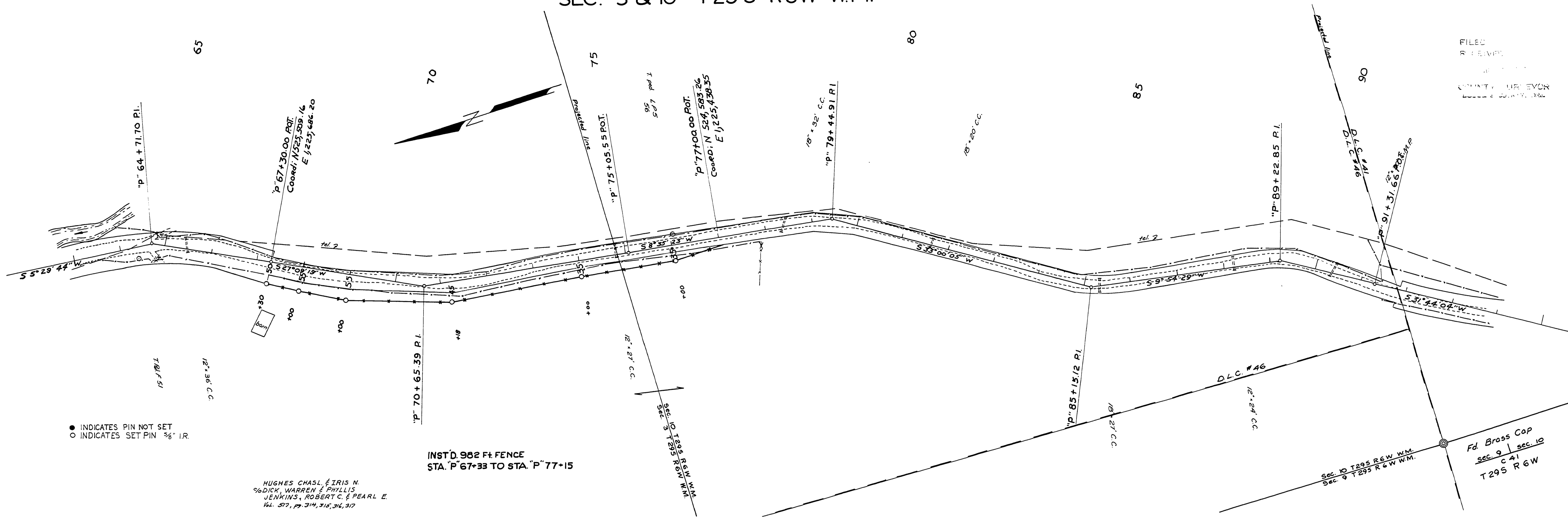

● INDICATES PIN NOT SET  
○ INDICATES SET PIN 3/8" I.R.

INST'D. 982 Ft. FENCE  
STA. P 67+33 TO STA. P 77+15

HUGHES CHASL. & IRIS N.  
SODICK, WARREN & PHYLLIS  
JENKINS, ROBERT C. & PEARL E.  
Vol. 517, pp. 314, 315, 316, 317

Sec. 10 T29S R6W W.M.  
Sec. 9 T29S R6W W.M.  
Fd. Brass Cap  
sec. 9 | sec. 10  
c 41  
T29S R6W

M.P. 1.23-1.70

Co. Rd. # 88 1973  
sh. 3

01230170

AS BUILT 7/24/73  
DOUGLAS COUNTY ROAD DEPT.  
WILLIS CREEK ROAD NO. 88  
1973 SHT 3  
GEORGE E. GRUBB CNTY. ENGR.

(66)