

DOUGLAS COUNTY, OREGON

PLANS FOR PROPOSED PROJECT GRADING & SURFACING

NEWTON CREEK, COUNTY ROAD NO.84

MILE POINT 0.87 TO MILE POINT 1.22

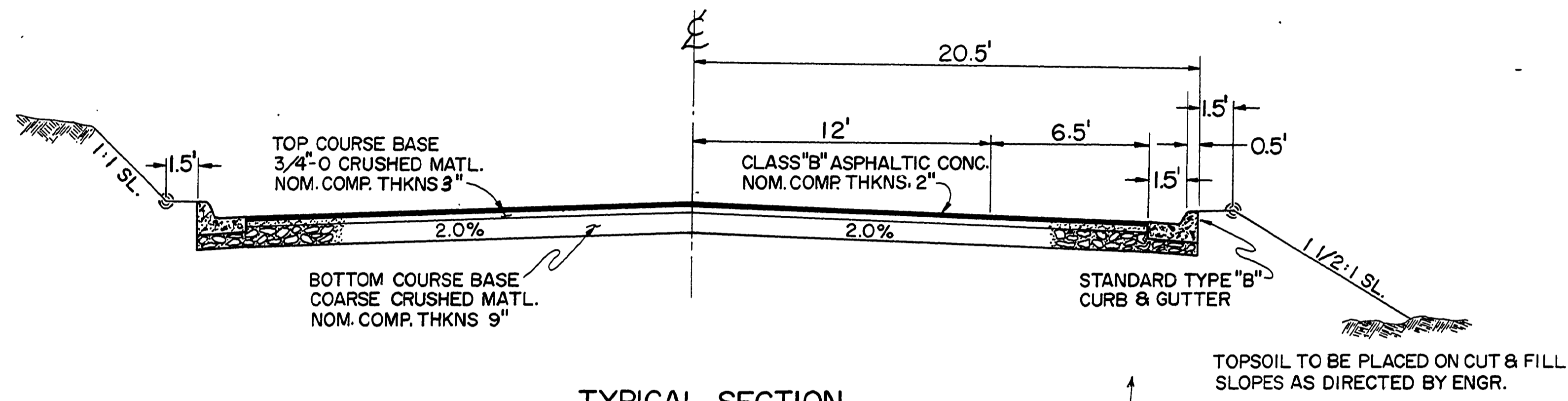
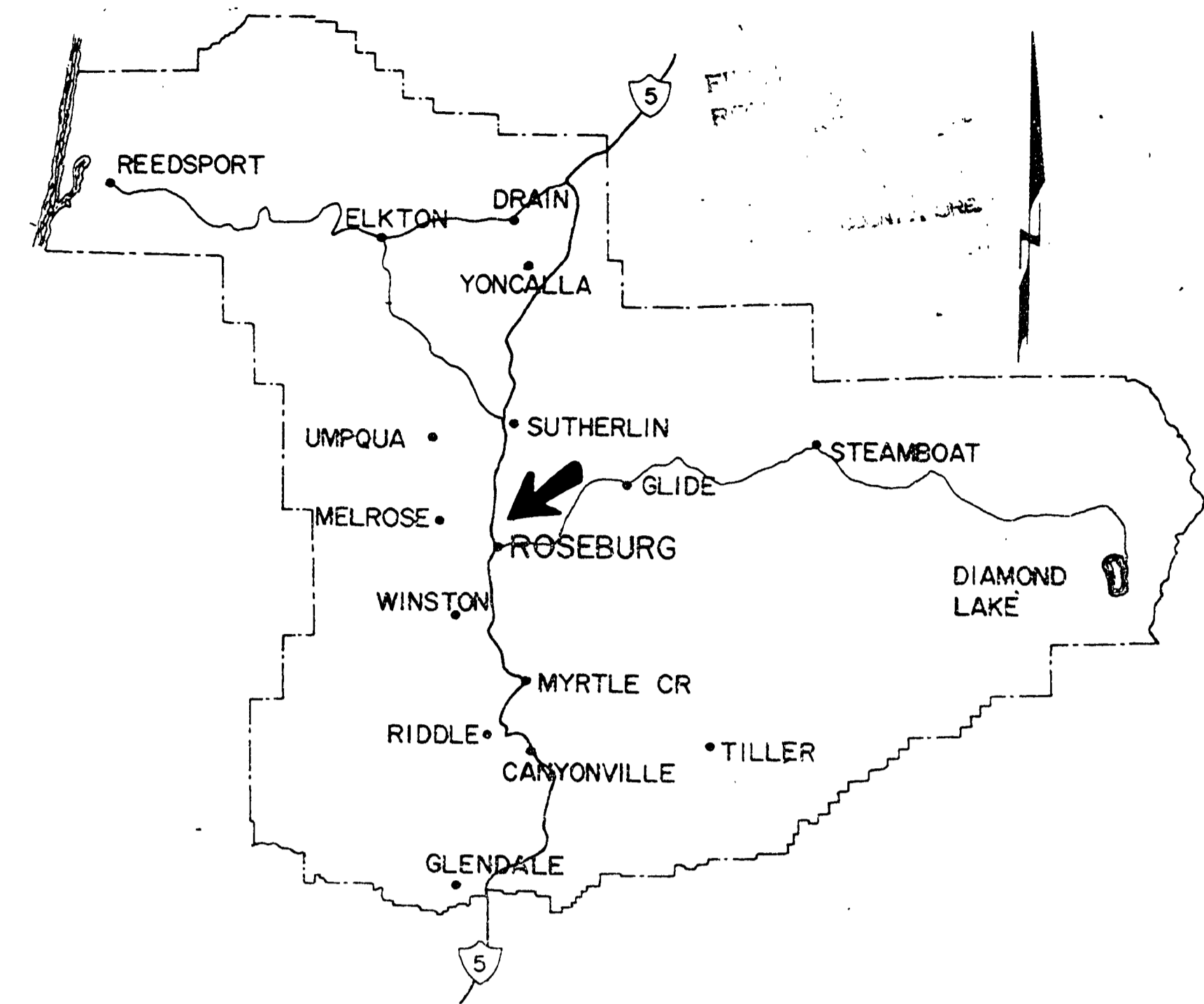

NOTE: © SIGNIFIES THE POINT TO WHICH THE
SLOPE STAKE REFERS.

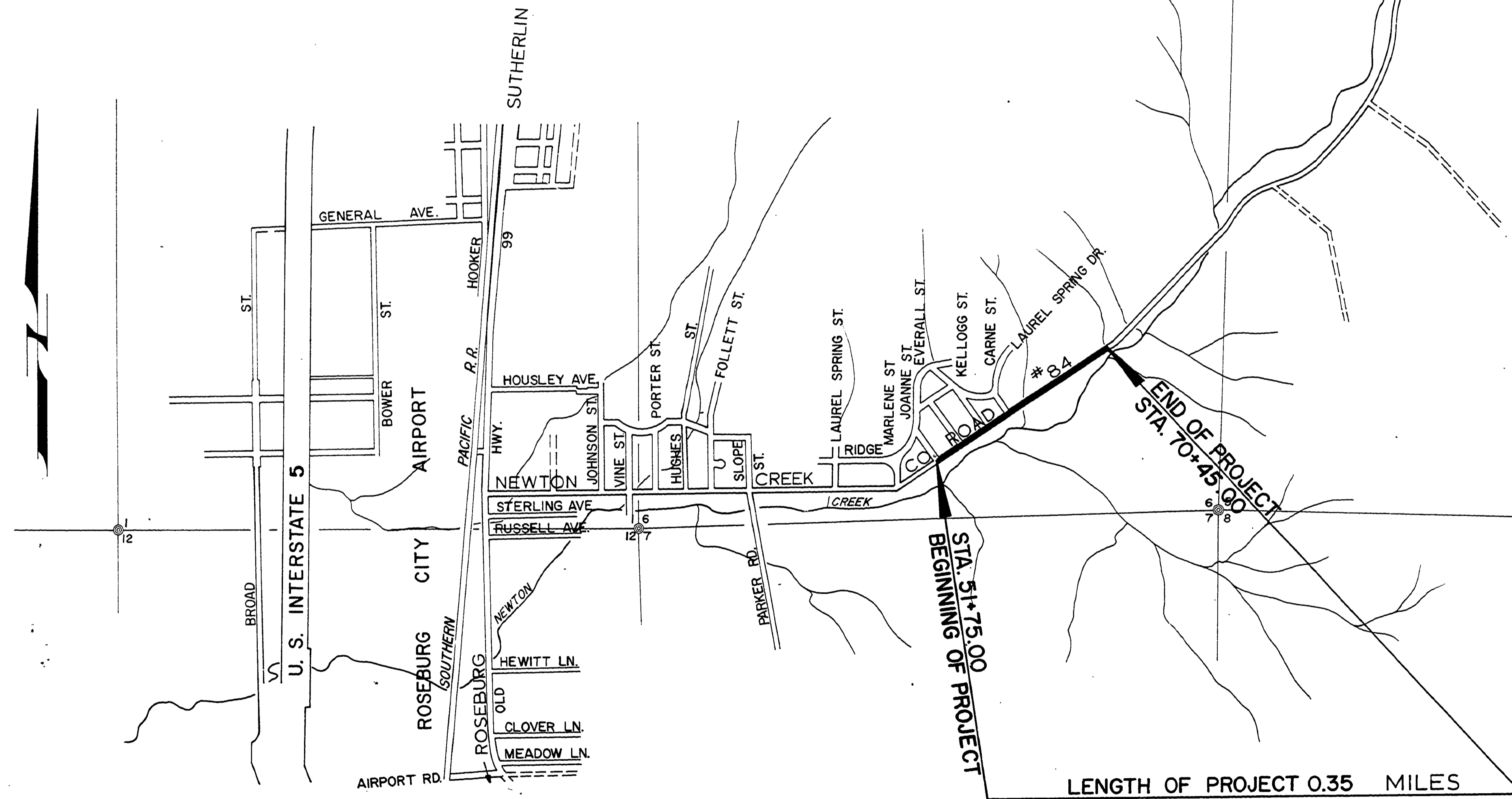

INDEX OF DRAWINGS

SHEET NUMBER	TITLE
1	TITLE SHEET
2	QUANTITY SUMMARY
3	PIPE LIST
4	ROAD PLAN
5	STORM SEWER
STANDARD DRAWINGS	
2, 4, & 9	
TOTAL OF 8 SHEET	

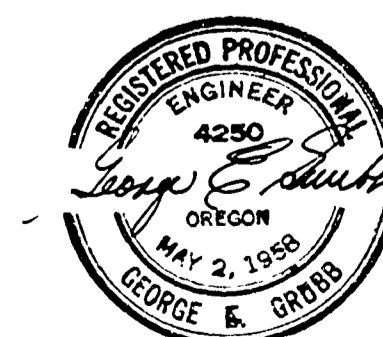

NOT REVISED
AS CONSTRUCTED

DOUGLAS COUNTY ROAD DEPT.
NEWTON CREEK ROAD NO. 84
1972 SHT 1
GEORGE E. GRUBB COUNTY ENGR.

0087009C