

Sec. 6 T.27S R.5W W.M.

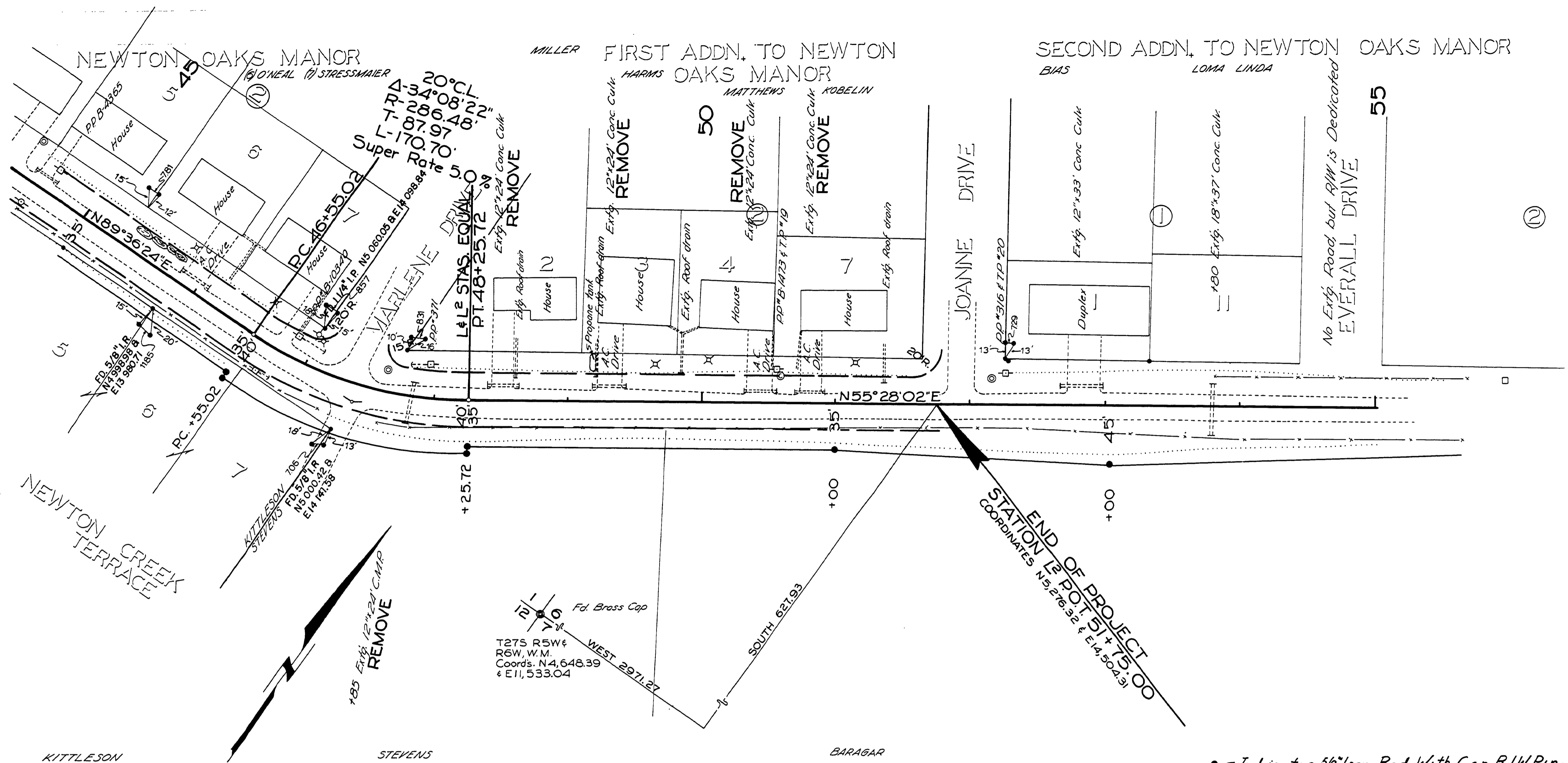

END OF PROJECT  
 STATION 1/2 POINT 51+75.00  
 COORDINATES N 52°18'32" E 141.5043'

• Indicates 3/8" Iron Rod With Cap R/W Pin

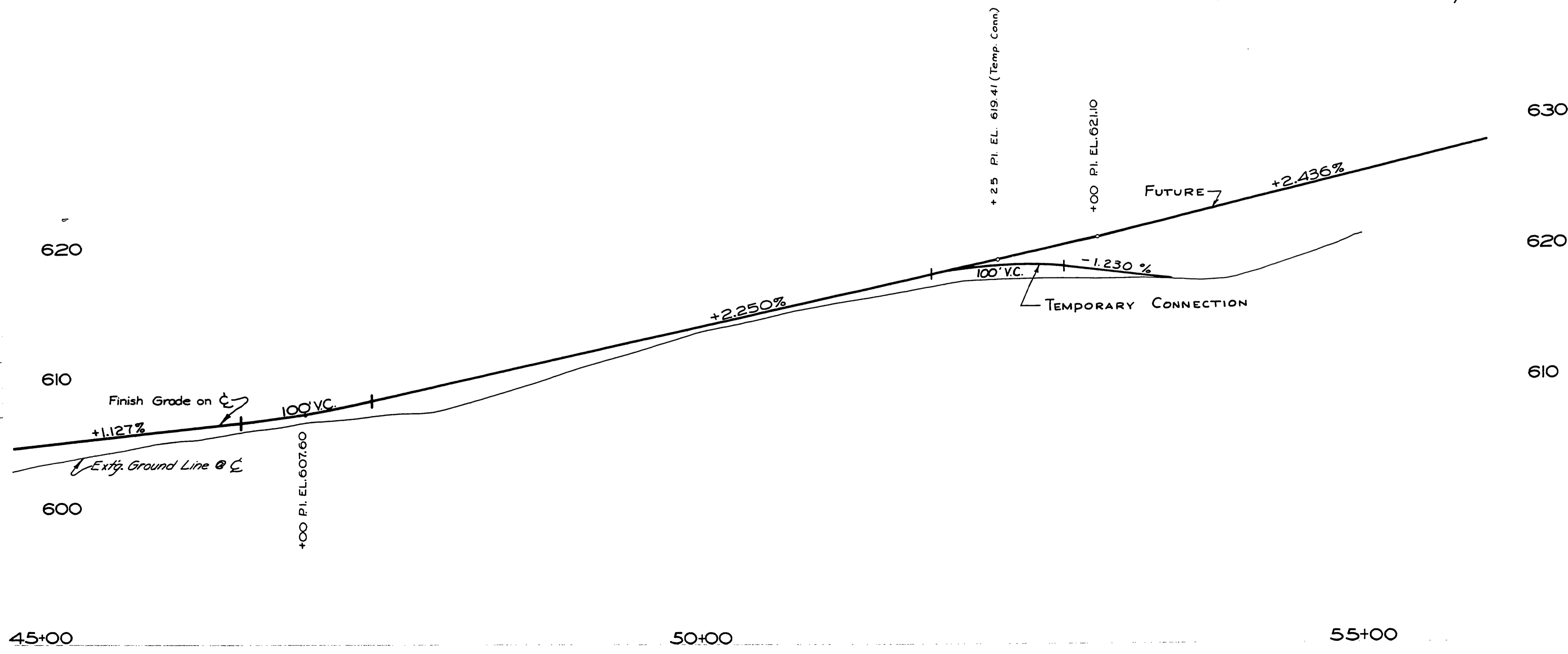

Douglas County Road Dept.  
 NEWTON CREEK CO. RD. #84  
 Date: Sept. 1969 Sheet 7 of 7  
 GEORGE E. GRUBB County Engineer

Co. Rd. # 84 Sept. '69  
 SH. 7 of 7 45

M.P. 0.73 - 0.86

00730086

