

FIRST ADDN. NEWTON CR. ROSE HEIGHTS HOMESITES
 JOHNSON HIGHT BLY PUTTMAN
 Sec 6 T27S R5W W.M.
 FIRST ADDN. ROSE HEIGHTS
 PORTER HERMAN SOX SALVATION ARMY
 WATSON QUINTON WATERS
 NEWTON OAKS MANOR
 GREGG O'LEARY
 HIRKPATRICK BOLLENBAUGH BOOHER O'NEAL
 45

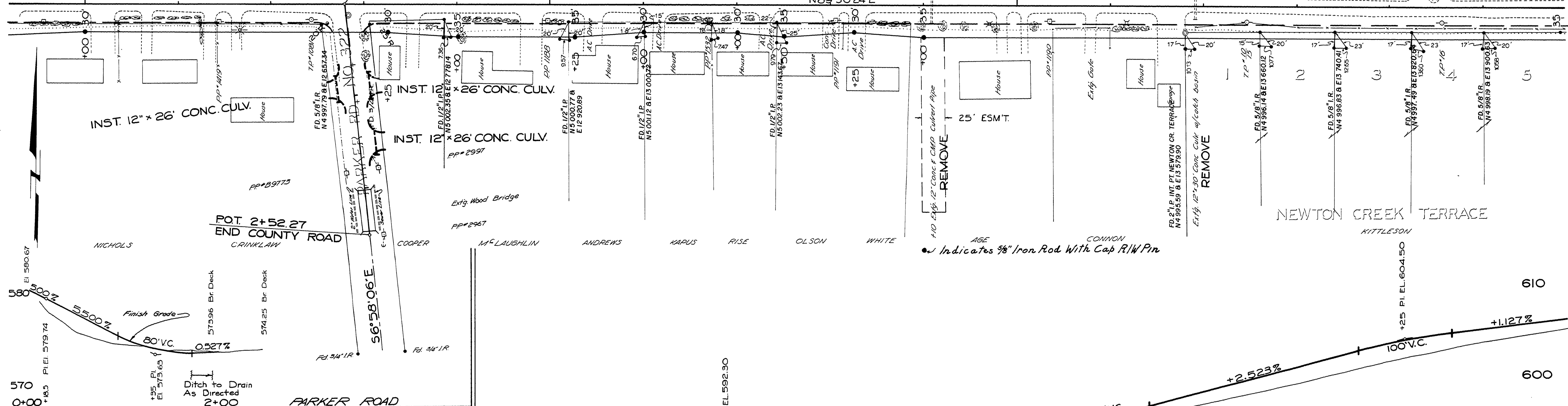
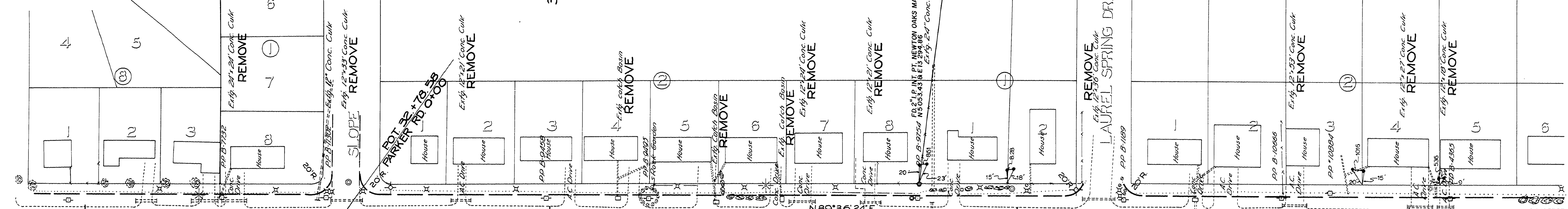

● Indicates 3/8" Iron Rod With Cap R/W Pin

Douglas County Road Dept.
 NEWTON CREEK CO. RD #84
 Date: Sept. 1969 Sheet 6 of 7
 GEORGE E. GRUBB County Engineer

M.P. 0.45 - 0.73

Co. Rd. # 84
 Sep. 69
 SHE. 6 of 7
 44

00450073