

DOUGLAS COUNTY, OREGON
ROAD NO. 83

TWP. 27, 28S. Date 1954
RNG. 4 W. Sheet No. 6
SEC. 31, 32, 6, 5 of 6 Sheets
Scale Map: 1" = 100'

WALLY M. HECTOR COUNTY ENG.

Section 5 T28S R4W

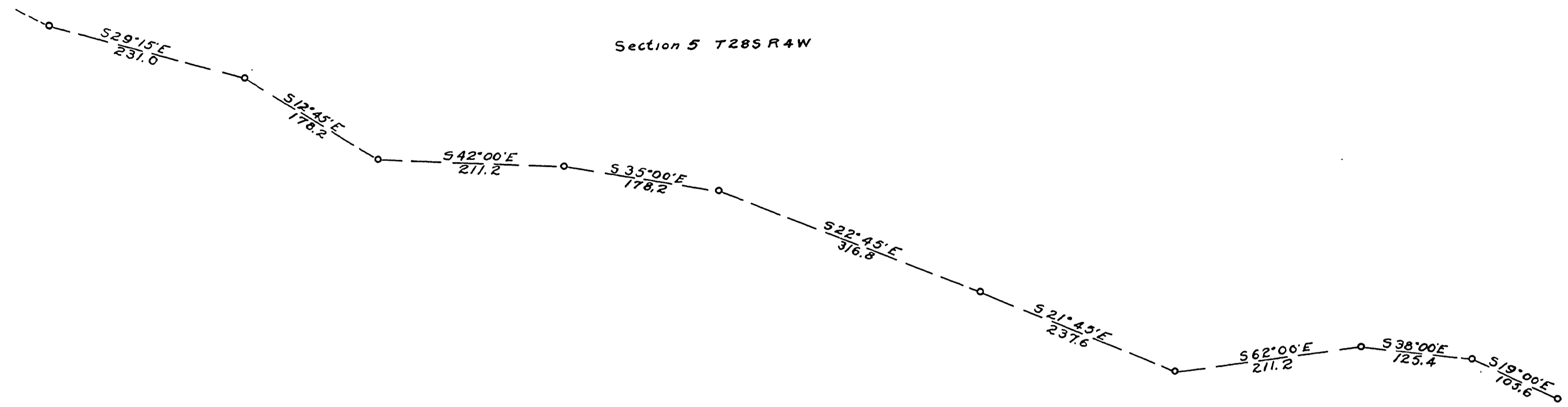

Note: Continuation of Road as
Plotted from R.R. Vol. 2
Pg. 205 Field Notes
R/W 30'

RD83LINE

FIELD
RECEIVED
JUNE 1954
COUNTY SURVEYOR
DOUGLAS COUNTY, OREGON

1954
Sh. 6 of 6 R. No. 83
(59)

