

DOUGLAS COUNTY, OREGON

ROAD NO. 83

TWP. 27, 28 S. Date 1954  
RNG. 5 W. Sheet No. 1  
SEC. 35, 36, 1, 2 of 6 Sheets  
Scale Map: 1" = 100'

WALLY M. HECTOR COUNTY ENG.

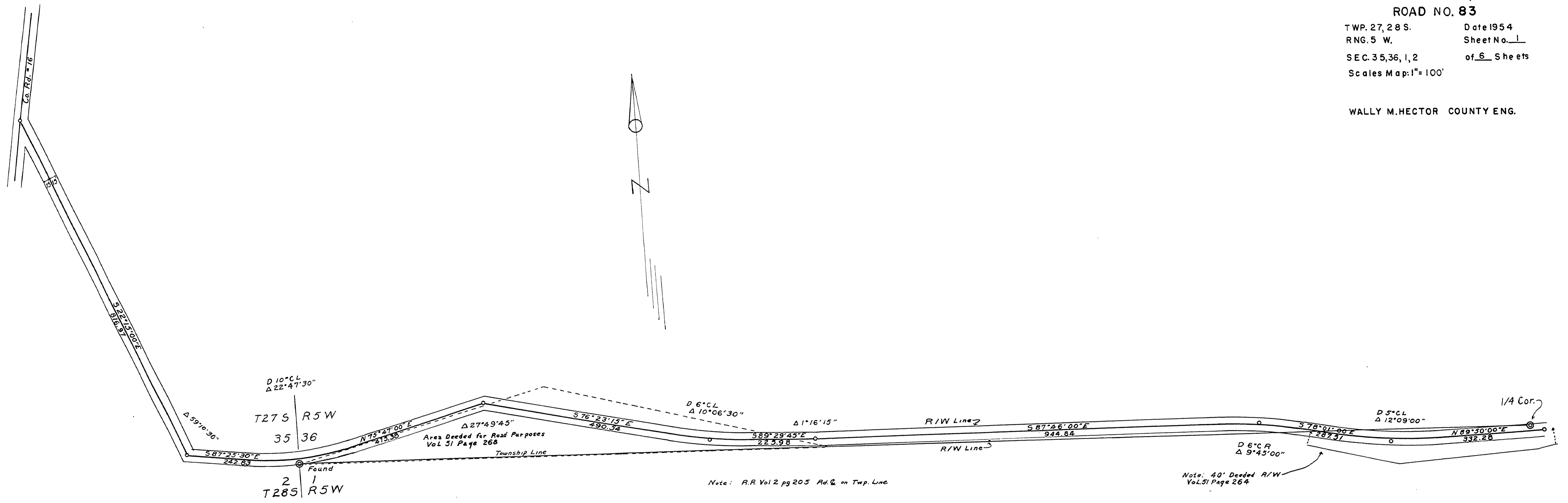

00000072

FILED  
RECEIVED  
JUN 1 1954  
COUNTY SURVEYOR  
DOUGLAS COUNTY, ORE.

M.P. 0.00 - 0.72

1954  
Sh. 1-56 Rd. No. 83  
37

