

T. 26 S. R. 4 W., W.M.

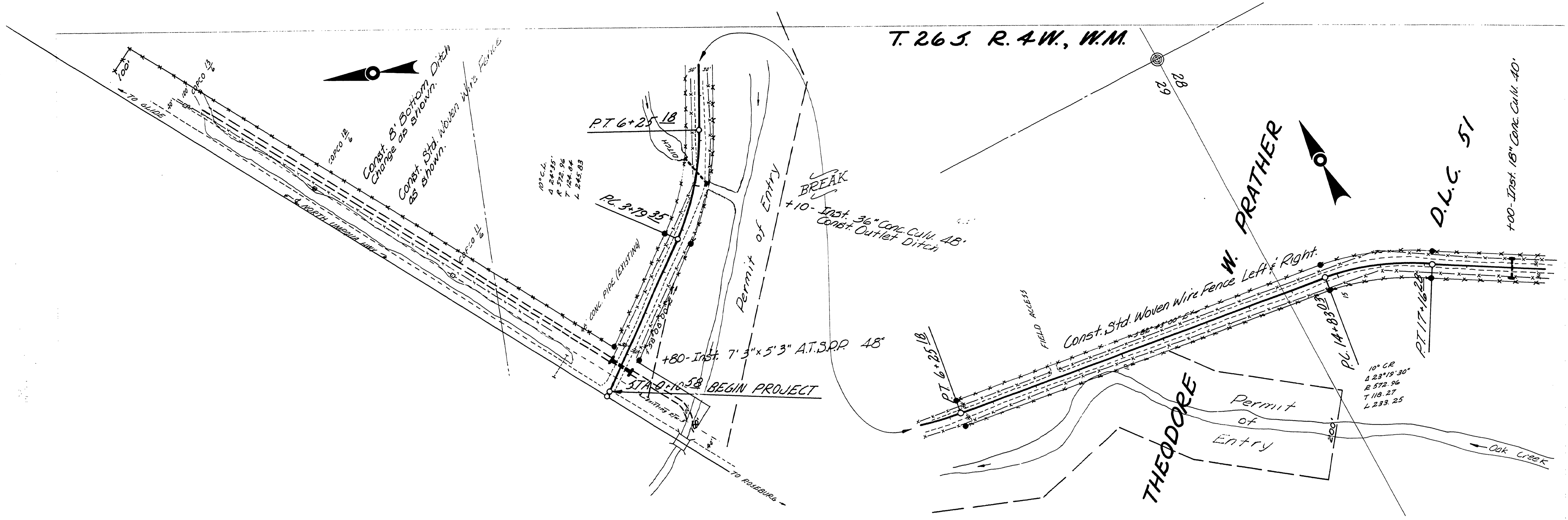
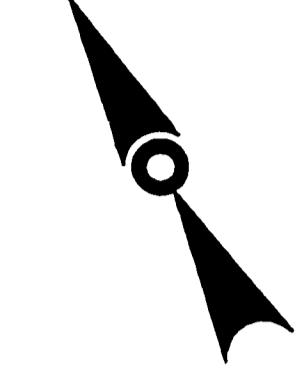

$10^{\circ} 14'$
 $A 241.56'$
 $R 572.96'$
 $T 118.27'$
 $L 233.25'$

BREAK
 +10- Inst. 36" Conc. Cully 48'
 Const. Outlet Ditch

+80- Inst. 7' 3" x 5' 3" A.T.S.P.P. 48'

STA 9+10.58 BEGIN PROJECT

$10^{\circ} CR$
 $A 231.19' 30"$
 $R 572.96'$
 $T 118.27'$
 $L 233.25'$

• Indicates 3/4" Iron Pins & 4x4 Posts

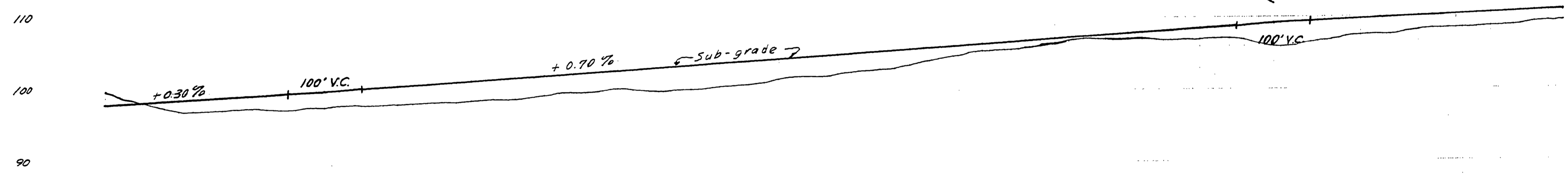

FILED
 RECEIVED
 FEB 13 1963
 COUNTY SURVEYOR
 DOUGLAS COUNTY, ORE.

Douglas County Road Dept.
 Singleton Rd. Co. Rd. #79
 Date: 7-31-62 Sheet 1 of 3
 A.H. May County Engineer

00000034

M.P. 0.00 - 0.34

Co. Rd. # 79

JULY '62
 SHEET 2 of 3

RB