

Scale, 1" = 100'

N.W. 1/4 Sec. 1
Gantenbein - Gardner
80' R/W 1+25 to 10+95

N.E. 1/4 Sec. 1
Lee Mc. Carr.
80' R/W 10+95 to 15+90
40' R/W on W. side E to
Property Line on E. from 15+90 to 23+50

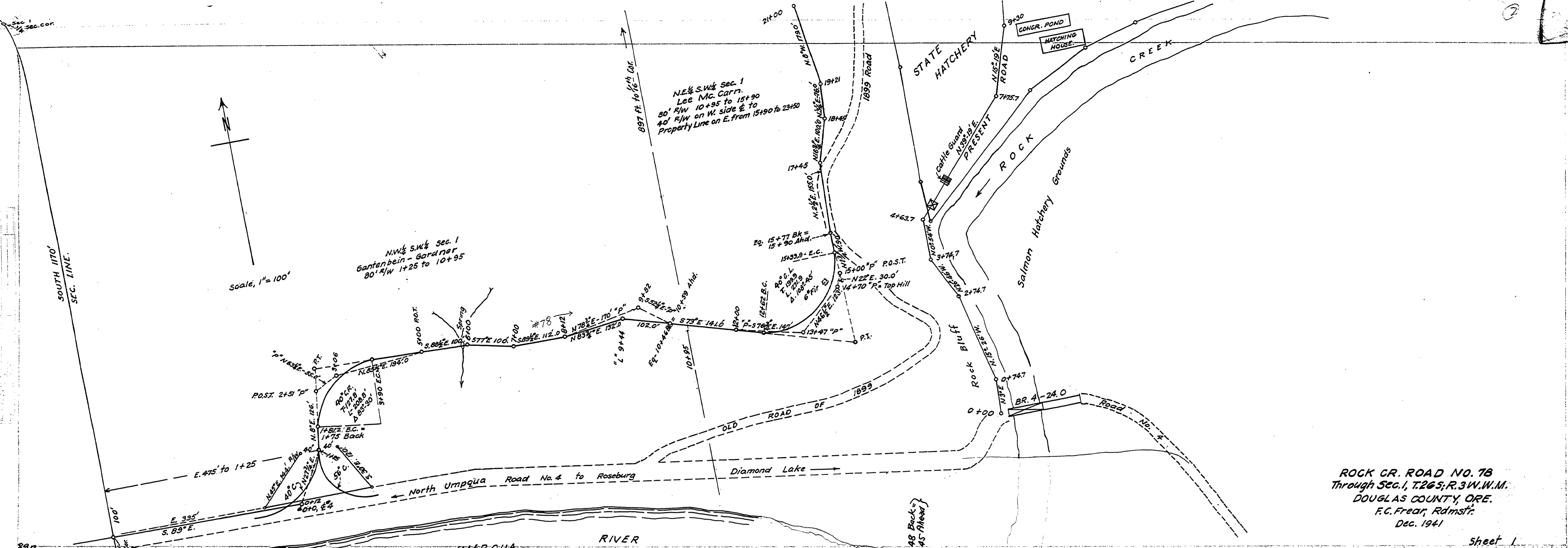

ROCK CR. ROAD NO. 7B
Through Sec. 1, T.26S; R. 3W. W.M.
DOUGLAS COUNTY, ORE.
F.C. Frear, Rdmsr.
Dec. 1941

Sheet 1

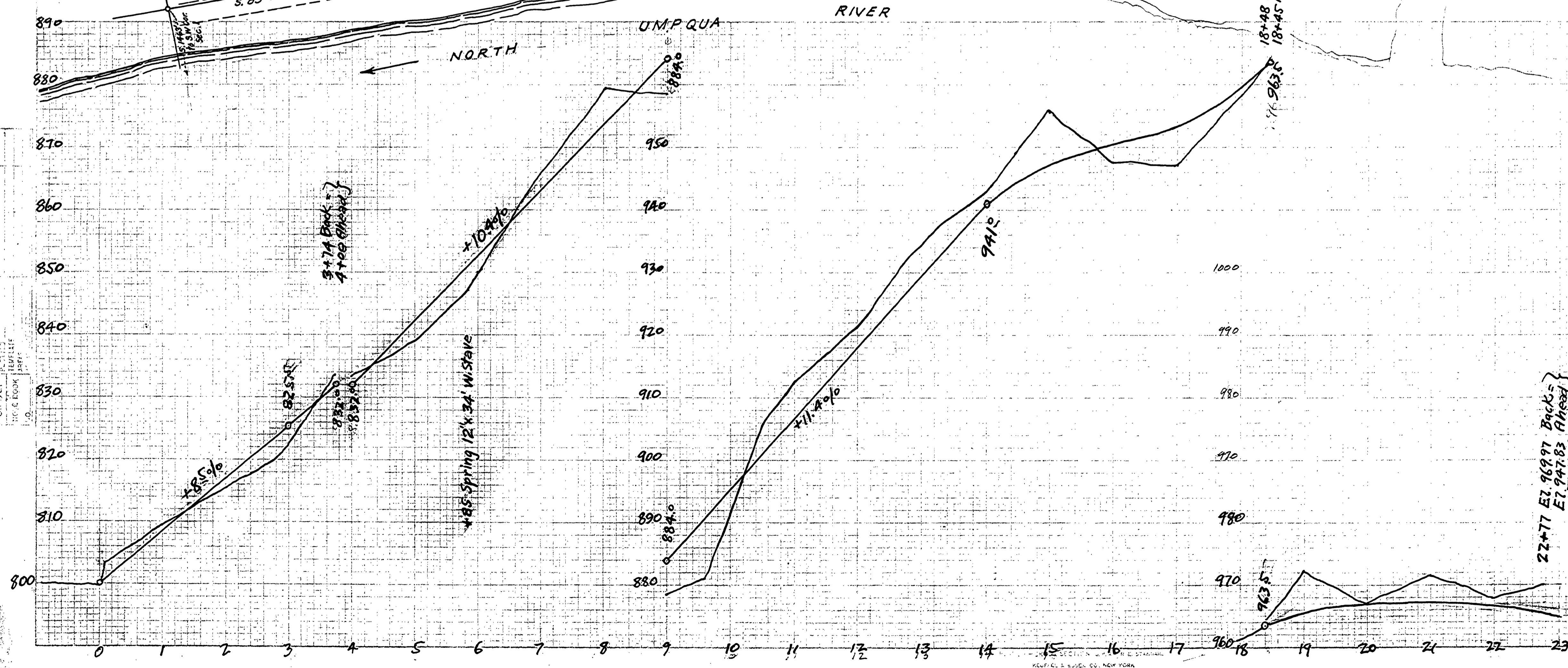

M.P. 0.00 - 0.40

T 26-S 5.1 DEC. 1941 SH. 1 OF 2

00000040

20 #78