

T25S. R5W. W.M.

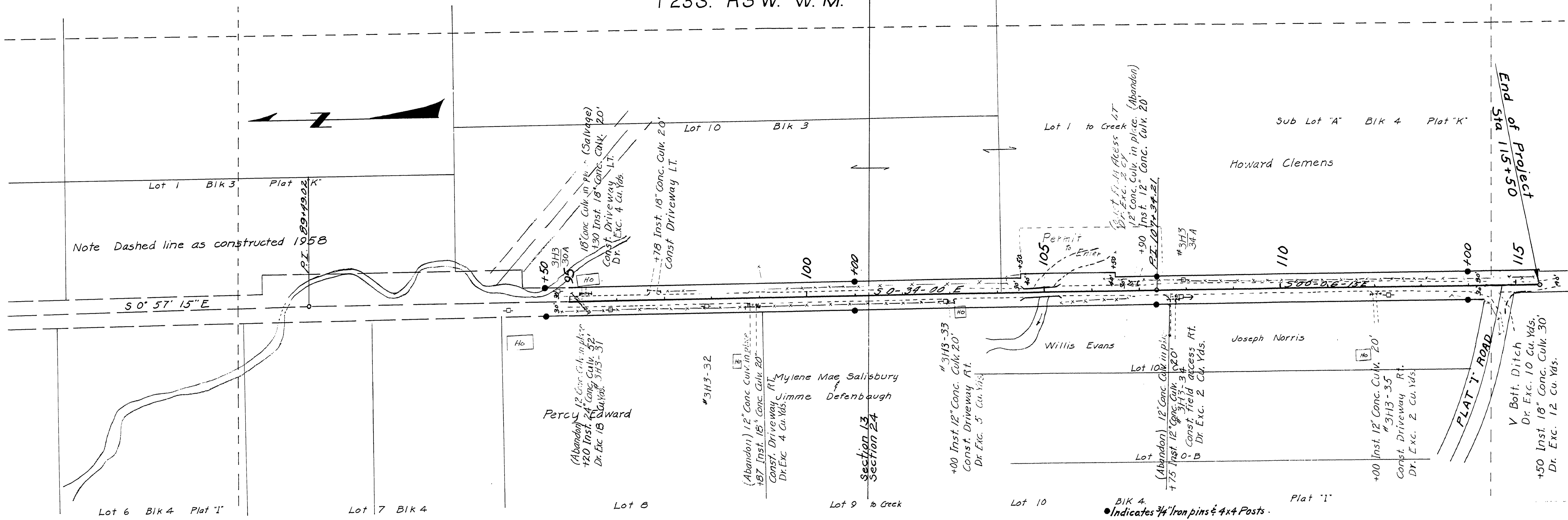

Note Dashed line as constructed 1958

Indicates 3/4" Iron pins & 4x4 Posts.

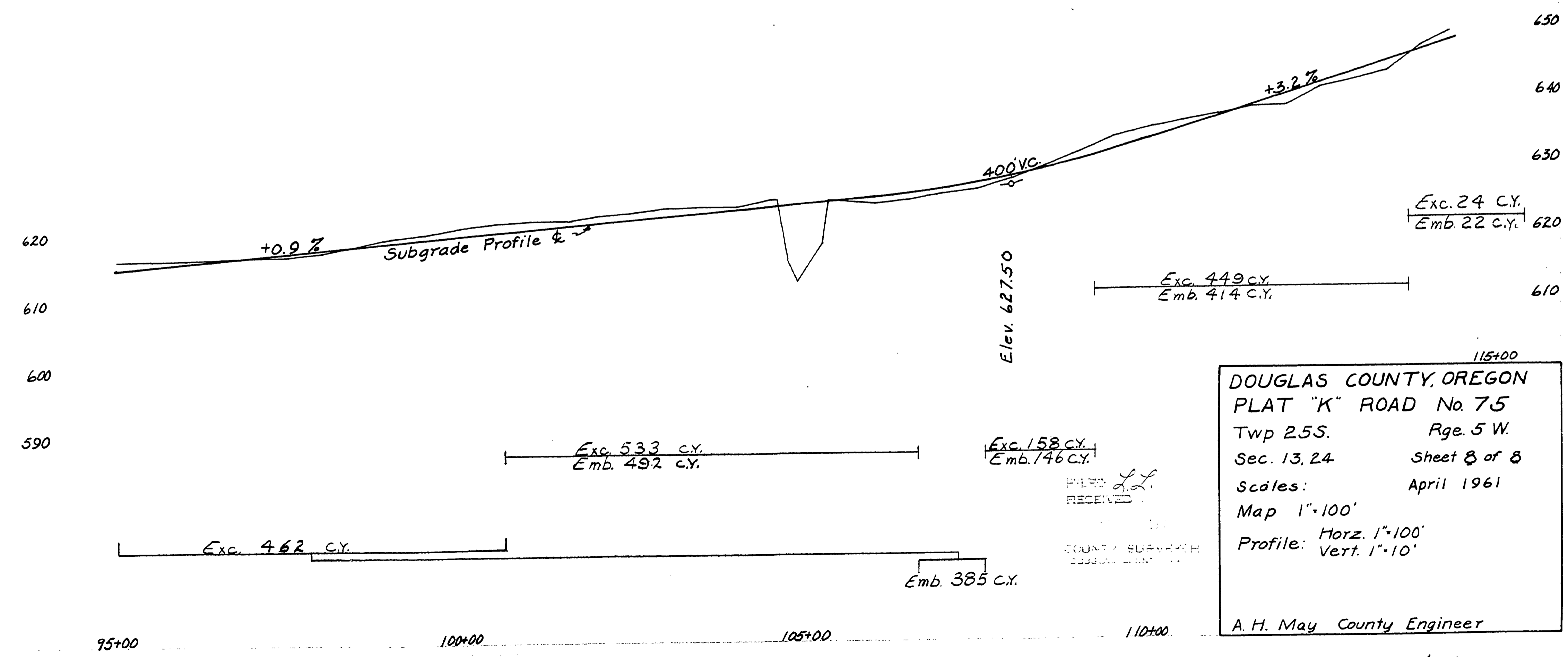

DOUGLAS COUNTY, OREGON
 PLAT "K" ROAD No. 75
 Twp 25S. Rge. 5 W.
 Sec. 13, 24 Sheet 8 of 8
 Scales: April 1961
 Map 1"=100'
 Profile: Horz. 1"=100'
 Vert. 1"=10'

A. H. May County Engineer

01810220

M.P. 1-81-2-20

Apr. '61
G. R. # 75
Sht. 8 of 8