

T25S. R5W. W.M.

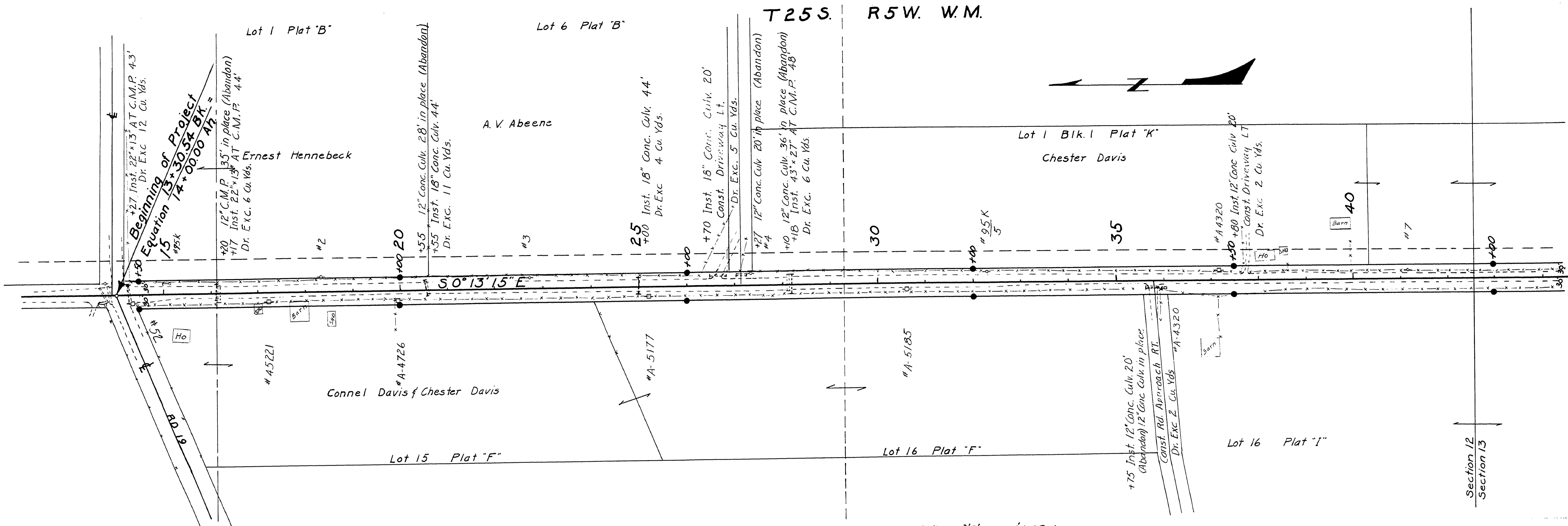

● Indicates 3/4" iron pins & 4x4 Posts.

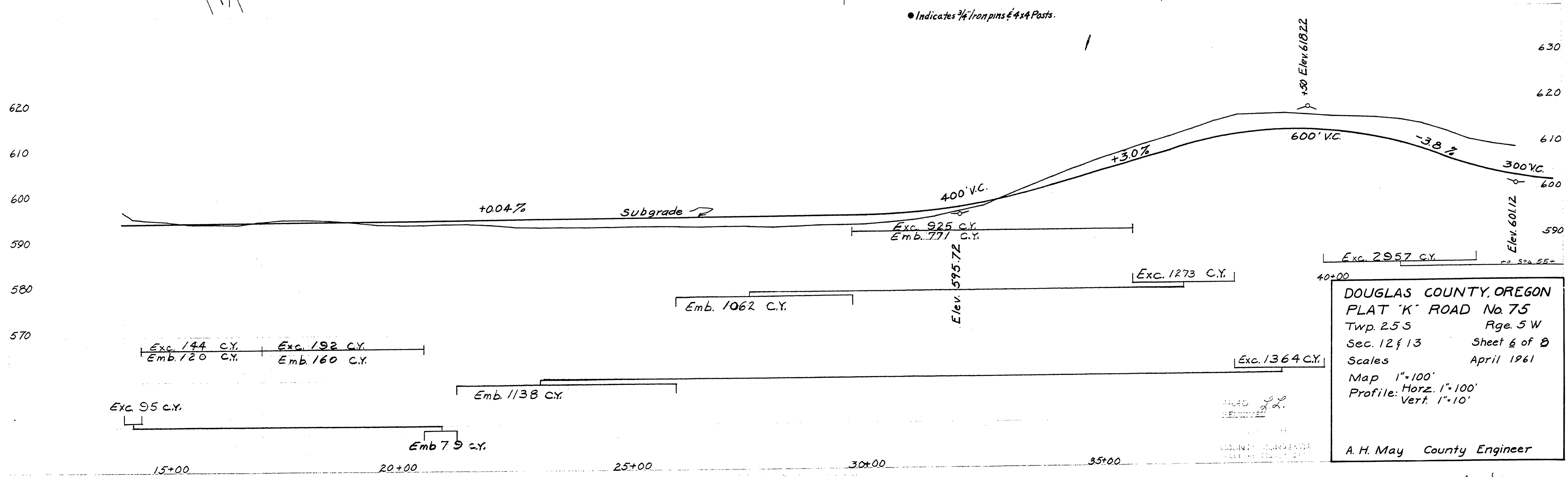

DOUGLAS COUNTY, OREGON
 PLAT "K" ROAD No. 75
 Twp. 25 S Rge. 5 W
 Sec. 12 & 13 Sheet 6 of 8
 Scales April 1961
 Map 1"=100'
 Profile: Horz. 1"=100'
 Vert. 1"=10'

A. H. May County Engineer

00310088

Apr. '61
cht. 6 of 8

M.P. 0.31 - 0.88

G. Rd # 75

16