

T. 24 S. R. 6 W. W.M.

CARL & PEARL THORNTON

W.D. & LELORNE HENRY

# Harrison Pinkston DLC 39

● Indicates 3/4" Iron Pins & 4x4 Posts.

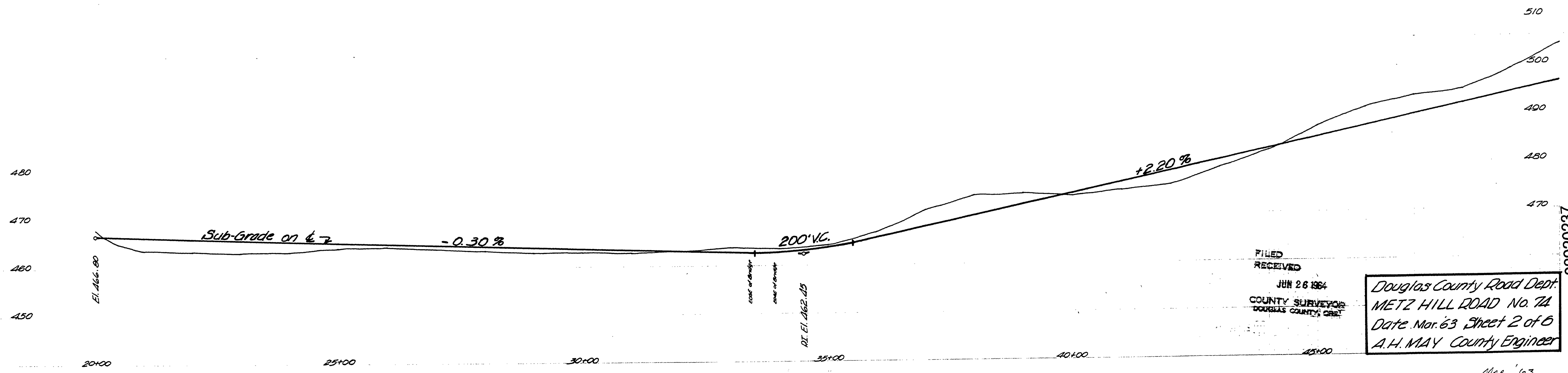
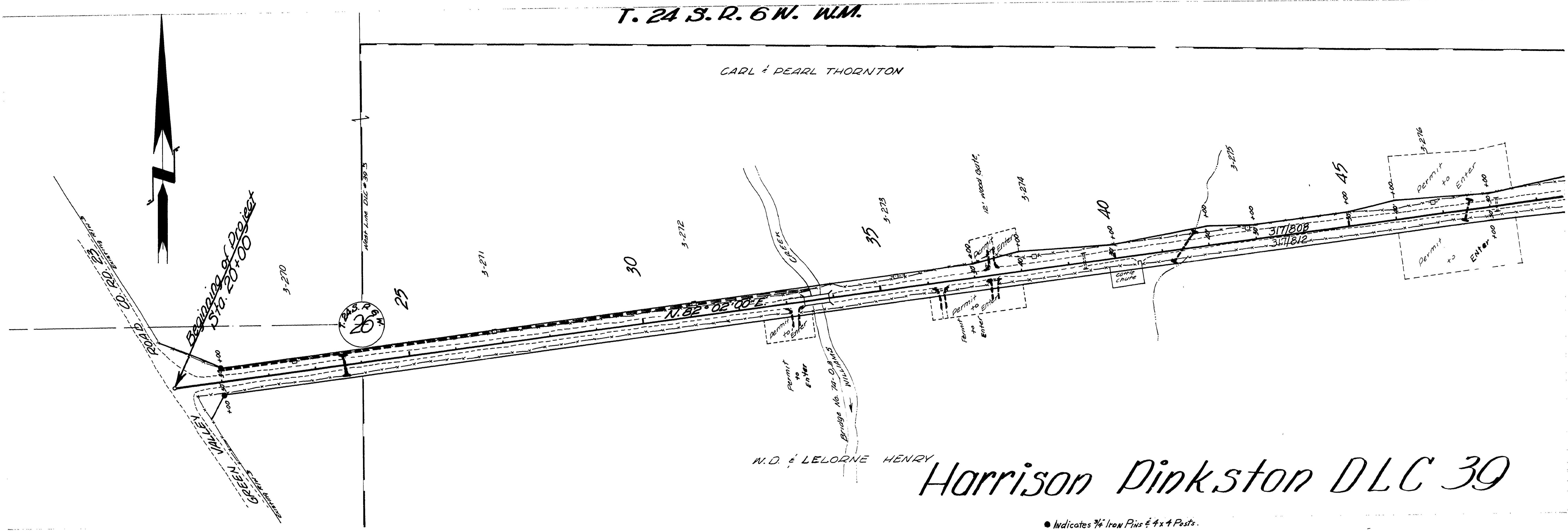

FILED  
RECEIVED  
JUN 26 1964  
COUNTY SURVEYOR  
DOUGLAS COUNTY, ORE.

Douglas County Road Dept.  
METZ HILL ROAD No 74  
Date Mar. 63 Sheet 2 of 6  
A.H. MAY County Engineer

M.P. 2.92 - 2.37

Co Rd # 74 MAR. '63 ch. 2 of 6

02920237

(1)