

T. 24 S. R. 6 W. W.M.

LARL & PEARL THORNTON

HUGH & ANITA B. MILLER

DANIEL PAUL JR. & ELIZABETH MARIE JR. GILLON

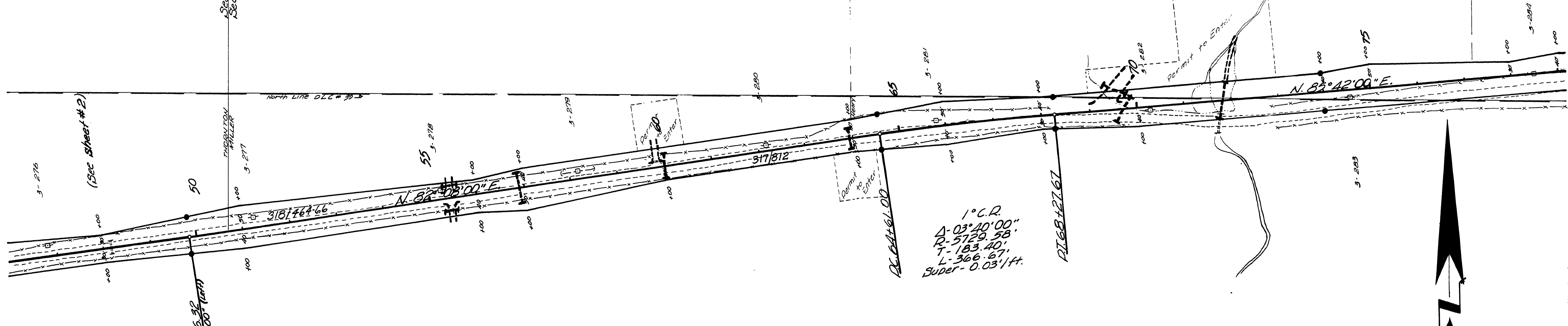

1° C.R.
 Δ - 03° 40' 00"
 D - 5729.58'
 T - 183.40'
 L - 366.67'
 Super - 0.03' / ft.

W. D. & DELORNE HENRY

Harrison Pinkston D.L.C. 30

● Indicates 1/4" Iron Pins & 4x4 Posts

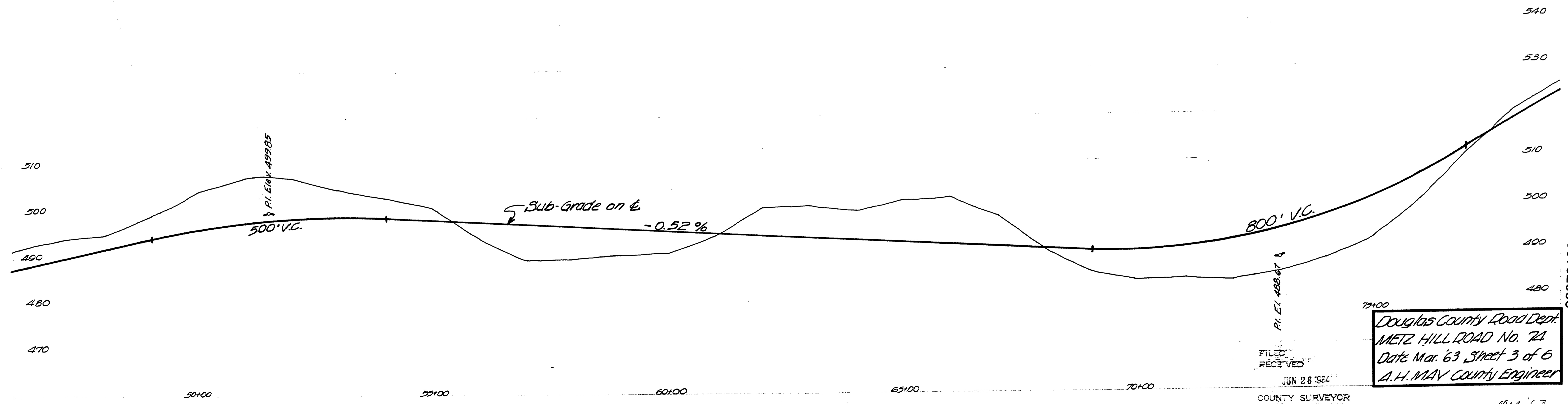

FILED
RECEIVED

JUN 26 1964
COUNTY SURVEYOR
DOUGLAS COUNTY, ORE.

Douglas County Road Dept.
 METZ HILL ROAD No. 74
 Date Mar. 63 Sheet 3 of 6
 A.H. MAY County Engineer

M.P. 2.37-1.82

C.R. # 74 MAR '63 SHEET 3 OF 6

02370182

12