

T. 24S.R. 5W. W.M.  
 Nathan M. Allen DLC 30

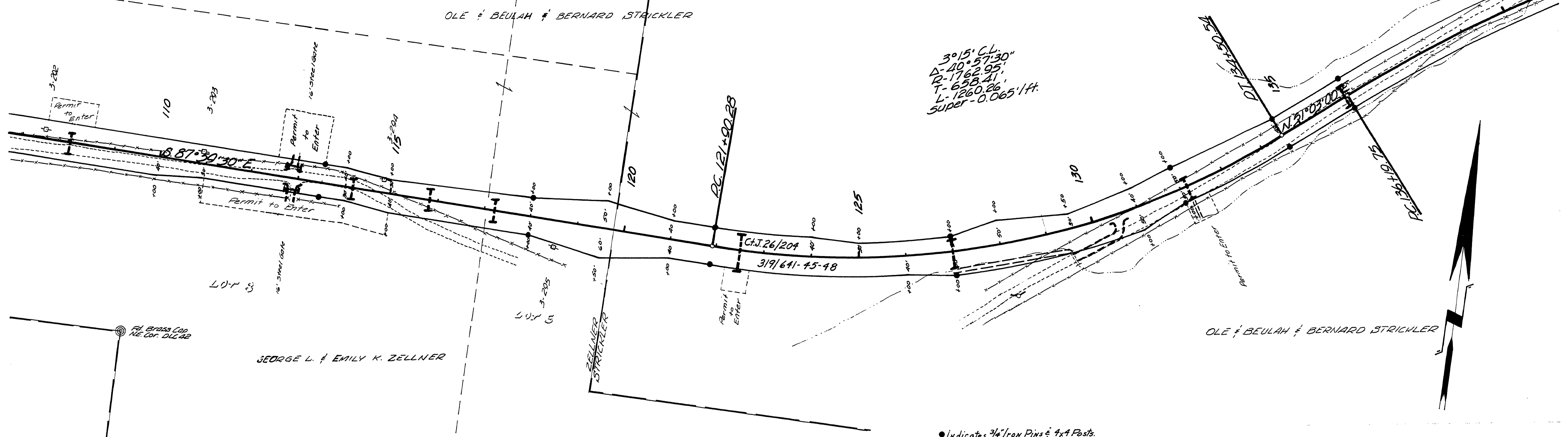

• Indicates 3/4\" Iron Pins & 4x4 Posts.

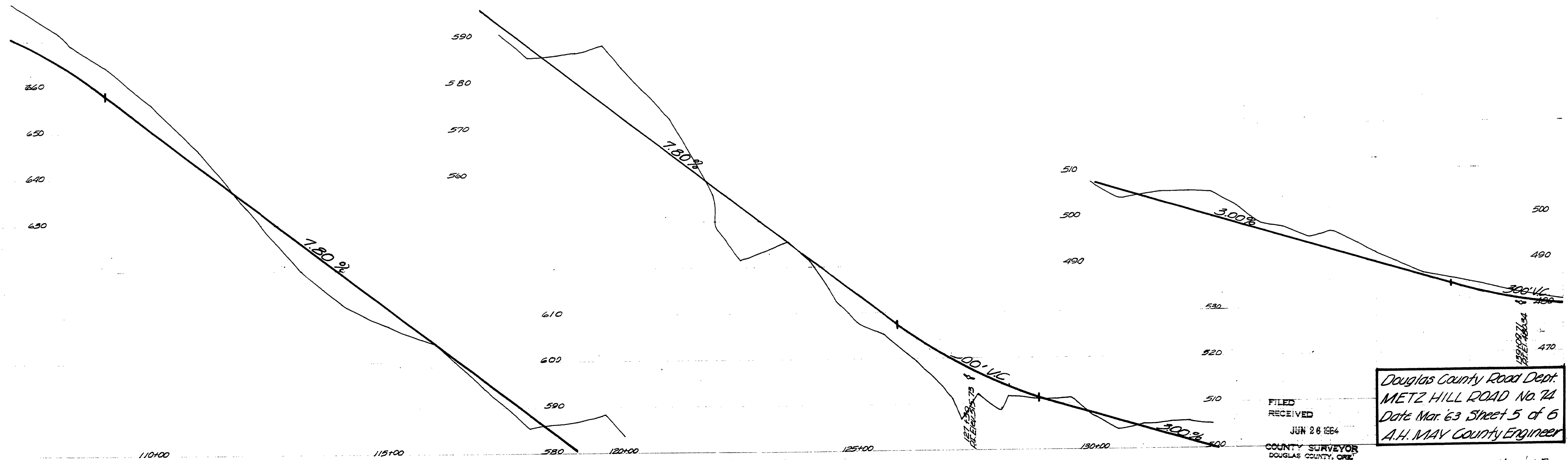

FILED  
 RECEIVED  
 JUN 26 1964

COUNTY SURVEYOR  
 DOUGLAS COUNTY, ORE.

Douglas County Road Dept.  
 METZ HILL ROAD No. 74  
 Date Mar. '63 Sheet 5 of 6  
 A.H. MAY County Engineer

M.P. 1.23-0.64

Co. Rd. # 74  
 May '63  
 sht 5 of 6 (14)

01230064