

FILED  
 Date: 2-26-2020 By: DJ  
 This survey consists of:  
 Map: Co. Rd. 72  
 Narrative: 0000110  
 Corner Rpt: \_\_\_\_\_  
 DOUGLAS COUNTY  
 SURVEYOR

**NARRATIVE:**

THE PURPOSE OF THIS MAP IS TO SHOW MONUMENTS OF RECORD FOUND ALONG SOUP CREEK ROAD (COUNTY ROAD NO. 72) PRIOR TO CONSTRUCTION. THIS SURVEY WAS PERFORMED BY NOLAN FROMDAHL, DARRELL JONES, DEREK FEIGEL AND RENDEN HEICHEL USING A COMBINATION OF TOPCON GPS, TOTAL STATION AND DATA COLLECTION EQUIPMENT. DRAFTING WAS PERFORMED BY DEREK FEIGEL.

**LEGEND**

- FOUND MONUMENT AS DESCRIBED IN POINT TABLE
- CONTROL MONUMENT - 1/2" IRON ROD w/RED PLASTIC CAP STAMPED "IE CONTROL"
- LOT LINE LOCATIONS (APPROXIMATE) (DOUGLAS COUNTY ASSESSOR DATA)
- CP CONTROL POINT
- FBC FOUND BRASS CAP
- BT BEARING TREE

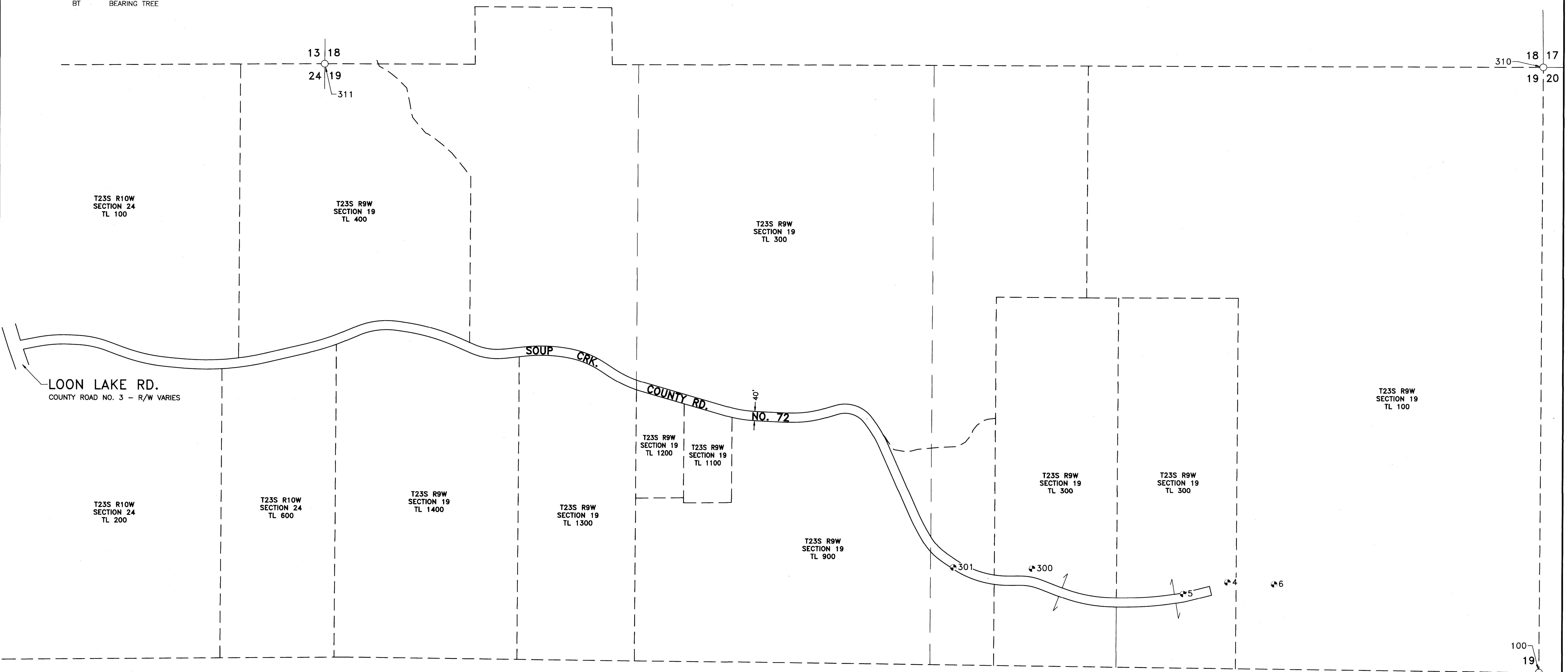

POINT TABLE			
POINT #	DESCRIPTION	NORTHING	EASTING
4	CP IR IE	39691.10	59565.36
5	CP IR IE	39643.33	59371.51
6	CP IR IE	39680.11	59767.96
100	FBC 1/4 19 20	39280.82	60912.82
101	BT 25"	39122.75	60857.62
300	CP IR IE	39760.89	58715.48
301	CP IR IE	39770.14	58372.81
310	FBC SEC COR	41906.89	60969.86
311	FBC SEC COR	41991.82	55672.11

S19°15'00"W 167.43' (169.3')  
 BASIS OF BEARING  
 PER FIELD NOTES  
 VOL. 58, PG. 23312  
 D.C.S.O. RECORDS

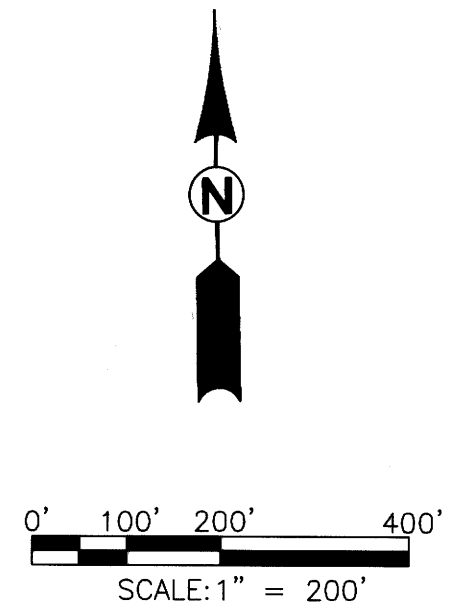

**i.e.**  
 ENGINEERING  
 809 SE Pine Street  
 Roseburg, Oregon 97470  
 PHONE (541) 673-0166  
 FAX (541) 440-9392  
 email@ieengineering.com

SURVEYED FOR:  
 DAVID EVANS & ASSOCIATES  
 530 CENTER ST. NE, SUITE 605  
 SALEM, OR 97301

PAGE: 1 OF 1  
 JOB NO: 2467-12\_TS5  
 DATE: 2/20/2020

**PRECONSTRUCTION MONUMENT LOCATE**  
**SOUP CREEK ROAD - COUNTY ROAD NO. 72**  
 LYING IN THE NE 1/4 AND NW 1/4 OF SEC. 19, T23S, R9W AND THE NE 1/4  
 OF SEC. 24, T23S, R10W WILLAMETTE MERIDIAN, DOUGLAS COUNTY, OREGON

REGISTERED  
 PROFESSIONAL  
 LAND SURVEYOR  
 DEREK FEIGEL  
 OREGON  
 JULY 10, 2019  
 DEREK ALLEN FEIGEL  
 77555  
 EXPIRES: 12/31/21

0100000