

FINAL SURVEY
 DATE
 BY
 TITLE
 SHEET NO.
 OF
 TOTAL SHEETS

ORIGINAL SURVEY
 DATE
 BY
 TITLE
 SHEET NO.
 OF
 TOTAL SHEETS

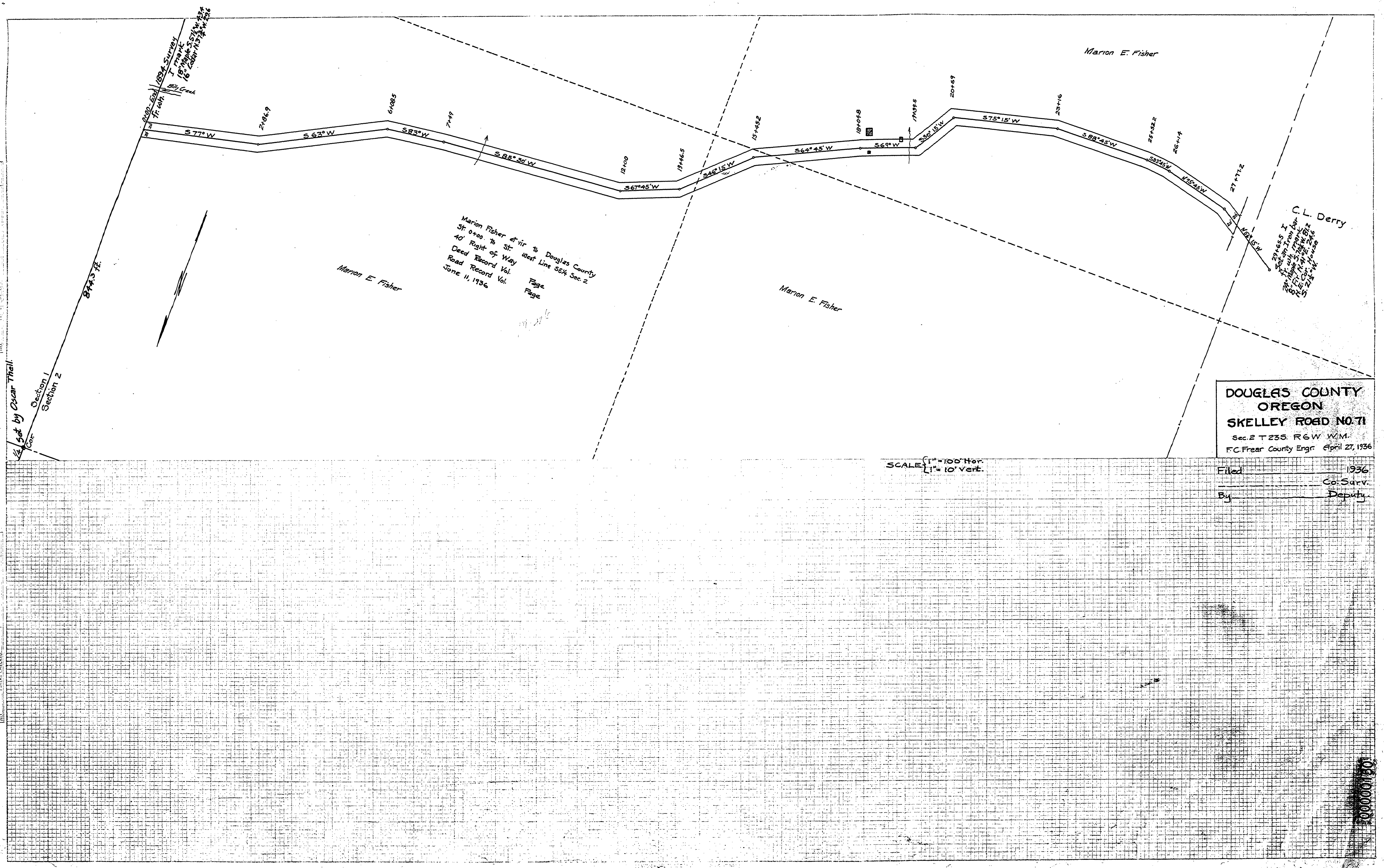

Marion Fisher et vir to Douglas County
 St. 0+00 to St. west Line SE 1/4 Sec 2
 Ad. Right of Way
 Deed Record Vol.
 Road Record Vol.
 June 11, 1936

DOUGLAS COUNTY
OREGON
SKELLEY ROAD NO. 71
 Sec. 2 T. 23 S. R. 6 W. W. M.
 F. C. Freear County Engr. April 27, 1936

SCALE 1" = 100' Hor.
 1" = 10' Vert.

Filed _____ 1936
 Co. Surv. _____
 By _____ Deputy

Road No. 71

~ M.P. 1.50

T 23-6 S. 2 APRIL 1936

00000150