

SEC. I, T.22 S., R.6 W., W.M.

FILED  
 COUNTY ENGINEER  
 DOUGLAS COUNTY, ORE.

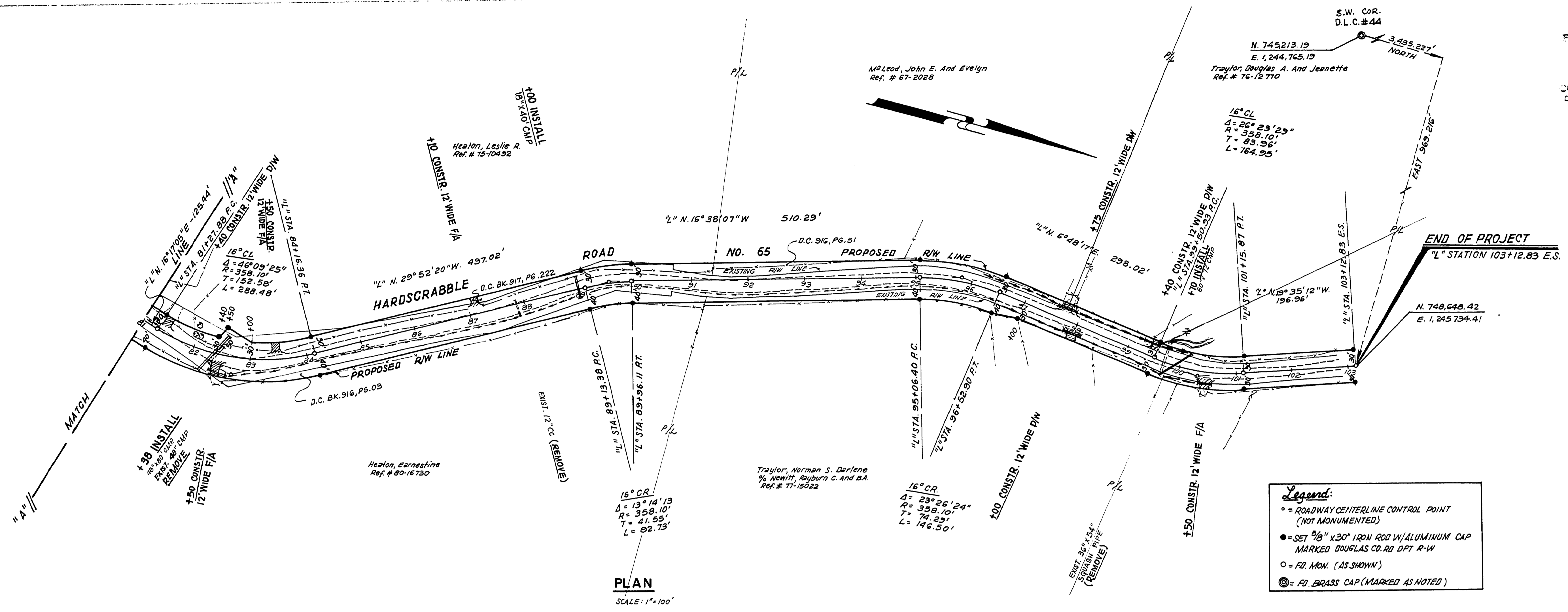

**Legend:**  
 ○ = ROADWAY CENTERLINE CONTROL POINT (NOT MONUMENTED)  
 ● = SET 3/8" x 30" IRON ROD W/ALUMINUM CAP MARKED DOUGLAS CO. RD OPT R-W  
 ○ = FD. MON. (AS SHOWN)  
 ⊙ = FD BRASS CAP (MARKED AS NOTED)

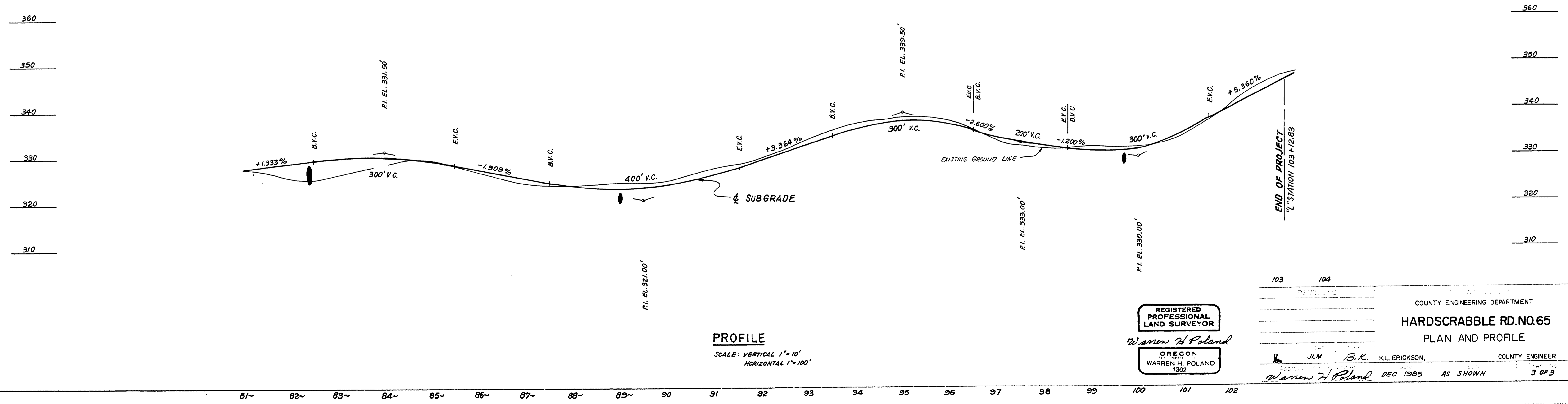

REGISTERED PROFESSIONAL LAND SURVEYOR  
 Warren H. Poland  
 OREGON  
 WARREN H. POLAND  
 1302

COUNTY ENGINEERING DEPARTMENT  
**HARDSCRABBLE RD. NO. 65**  
 PLAN AND PROFILE  
 JLM B.K. K.L. ERICKSON, COUNTY ENGINEER  
 Warren H. Poland DEC. 1985 AS SHOWN 3 OF 3

01530195