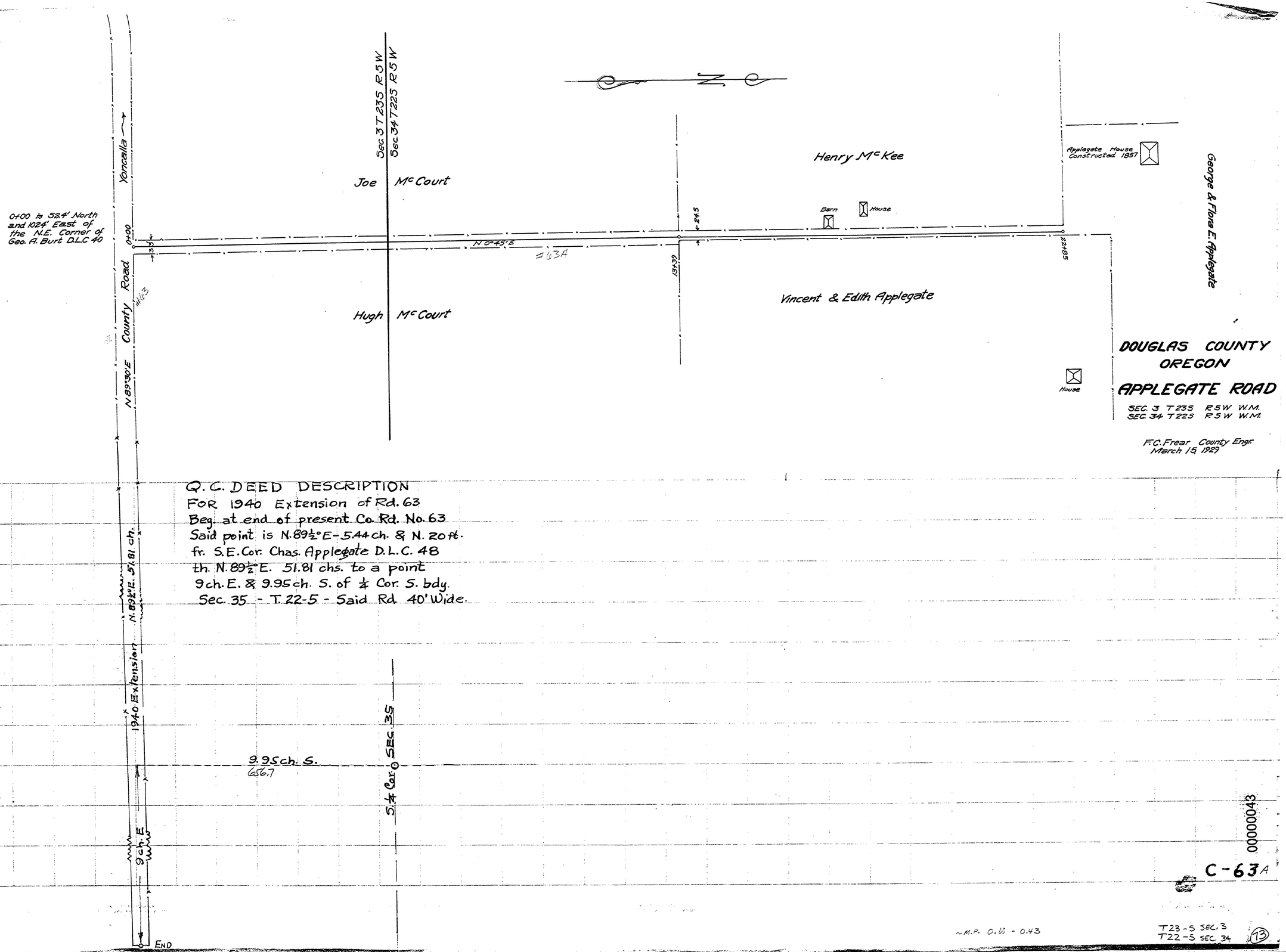
Sec. 3 T 23S R 5 W
Sec. 34 T 22S R 5 W
Joe Mc Court
Hugh Mc Court
Henry Mc Kee
Vincent & Edith Applegate
George & Flora E. Applegate
Applegate House Constructed 1857
Barn
House
House
Yoncalla
County Road
N 89°30'E
0+00 is 52.4' North and 1024' East of the N.E. Corner of Geo. A. Burt D.L.C 40
0+00
N 0°45'E
#163
24.5
13+39
22+85
DOUGLAS COUNTY
OREGON
APPLEGATE ROAD
SEC. 3 T 23S R 5 W W.M.
SEC. 34 T 22S R 5 W W.M.
F.C. Frear County Engr.
March 15, 1929
Q.C. DEED DESCRIPTION
FOR 1940 Extension of Rd. 63
Beg. at end of present Co. Rd. No. 63
Said point is N. 89½° E - 5.44 ch. & N. 20 ft.
fr. S.E. Cor. Chas. Applegate D.L.C. 48
th. N. 89½° E. 51.81 chs. to a point
9 ch. E. & 9.95 ch. S. of ¼ Cor. S. bdy.
Sec. 35 - T. 22-5 - Said Rd. 40' Wide.
N. 89½° E. 51.81 ch.
1940 Extension
9 ch. E
9.95 ch. S.
656.7
¼ Cor. SEC. 35
END
C-63A
00000043
~M.P. 0.00 - 0.43
T23-S SEC. 3
T22-S SEC. 34
13