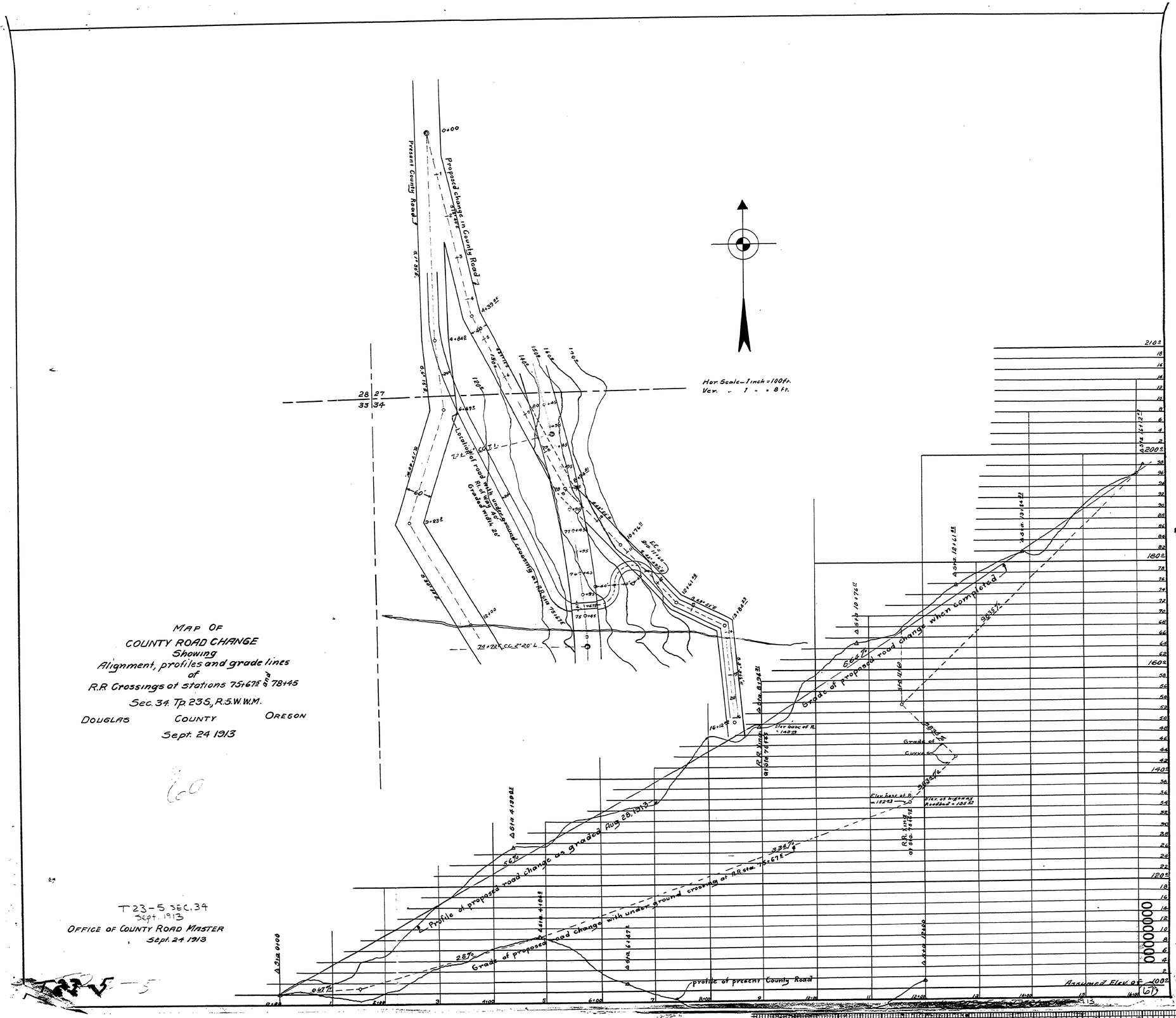
MAP OF
COUNTY ROAD CHANGE
Showing
Alignment, profiles and grade lines
of
R.R. Crossings at stations 75+67.5 and 78+45
Sec. 34. Tp. 23S, R.5.W.W.M.
DOUGLAS COUNTY OREGON
Sept. 24 1913
T23-5 SEC. 34
Sept. 1913
OFFICE OF COUNTY ROAD MASTER
Sept. 24 1913
Present County Road
Proposed change in County Road
Localized road with underground R.R. Crossing
Graded with 24'
Hor. Scale—1 inch = 100 ft.
Ver. " 1 " = 8 ft.
Grade of proposed road change when completed
Profile of proposed road change as graded Aug 28, 1913
Grade of proposed road change with under ground crossing at R.R. sta. 75+67.5
Profile of present County Road
Assumed Elev. of 100
Grade of Curve
Elev. base of R. = 1323
Elev. of highway roadbed = 135.22
Elev. base of R. = 1409.8
R.R. Track at sta. 75+67.5
R.R. Track at sta. 78+45
28 27
33 34