

**DOUGLAS COUNTY HIGHWAY
IMPROVEMENT**

**PROFILE AND ALIGNMENT
SUNSHINE ROAD**

SHORT SECTION
SEC. 26 TWP. 26 S. R. 5 W.W.M.
STA. 0+00 TO STA. 5+00

OFFICE OF
E. C. FREAR
COUNTY ROADMASTER
SCALE: HOR. 1"=100 FT. VER. 1"=10 FT.

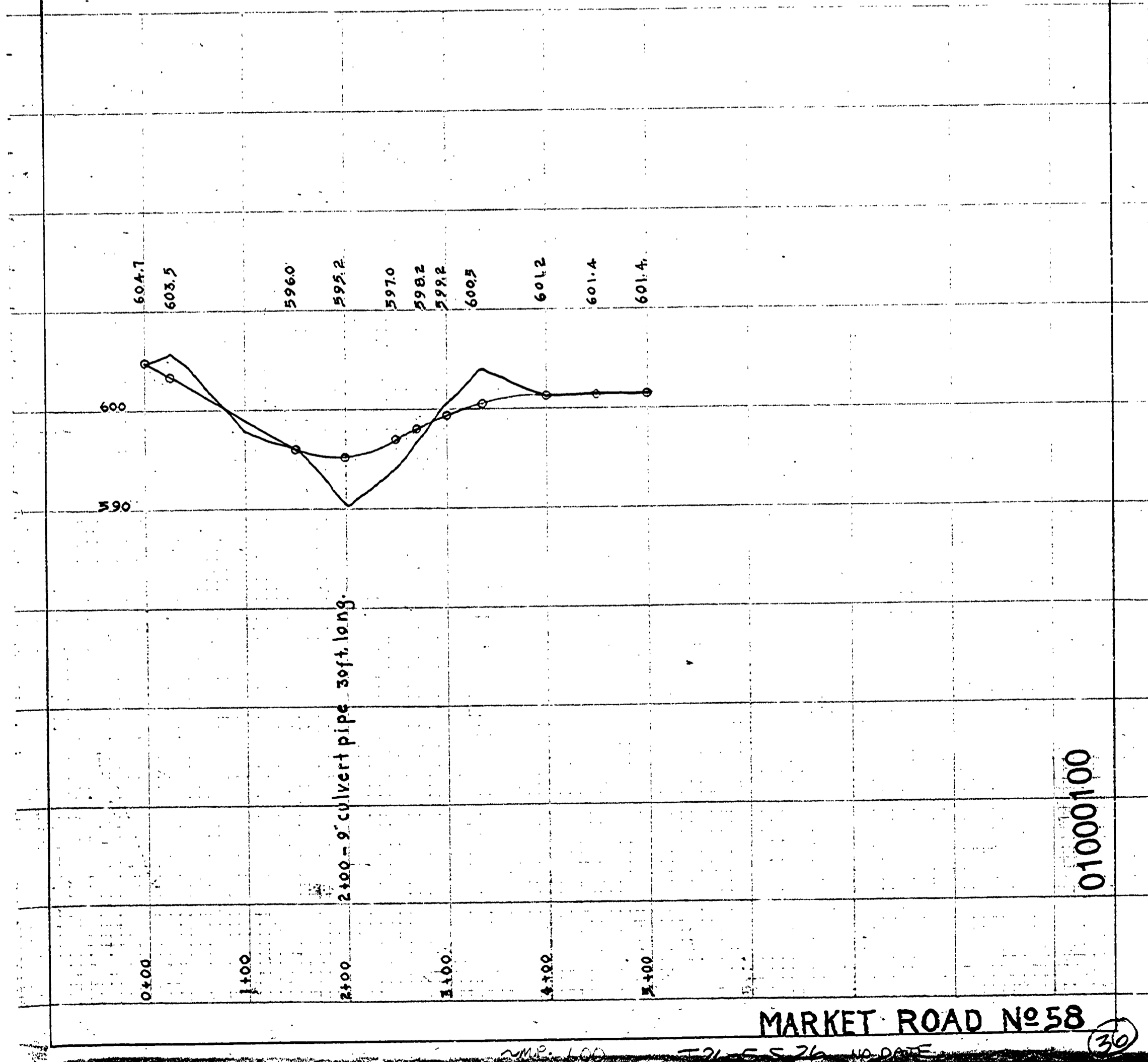
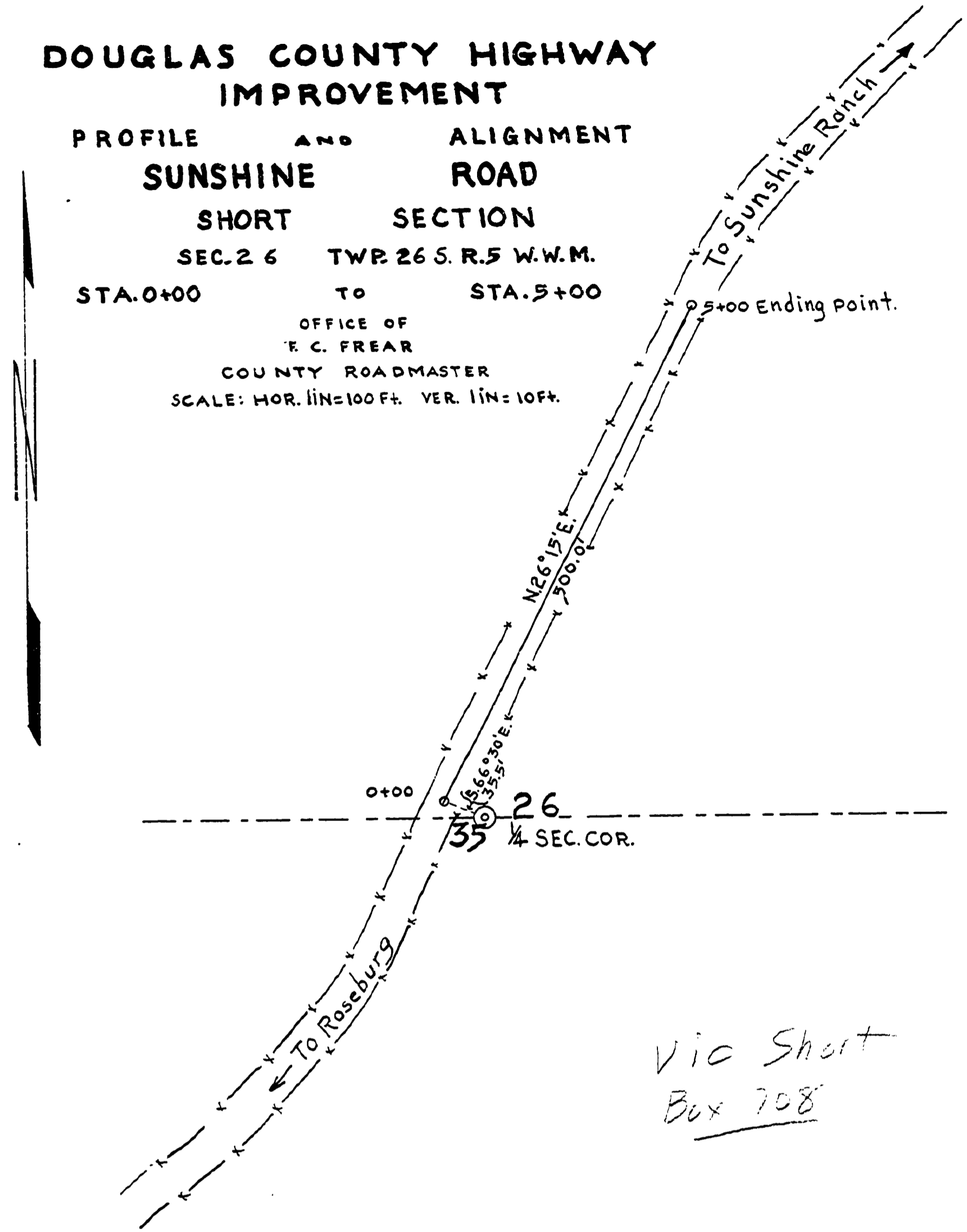

01000100

MARKET ROAD No 58

DATE: 1/10/10 F. J. S. 26 NO. 001E