

T. 26 S. R. 5 W. W.M.

CLARA M. & MAX R. BURKHART
Box 400 Sunshine Rd, Roseburg, Oregon

6° C.L.
Δ-11°03'00"
R-954.93'
T-92.37'
L-194.17'
Super-0.075'/H.

6° C.L.
Δ-31°44'00"
R-954.93'
T-271.42'
L-528.89'

6° C.R.
Δ-26°44'00"
R-954.93'
T-226.91'
L-445.56'
Super-0.075'/H.

2° C.R.
Δ-07°34'30"
R-2864.70'
T-189.65'
L-378.75'
Super-0.045'/H.

CLAUDE H. SHORT
Box 350 Sunshine Rd, Roseburg, Ore.

● Indicates 1/4" Iron Pins 4x4 Posts.

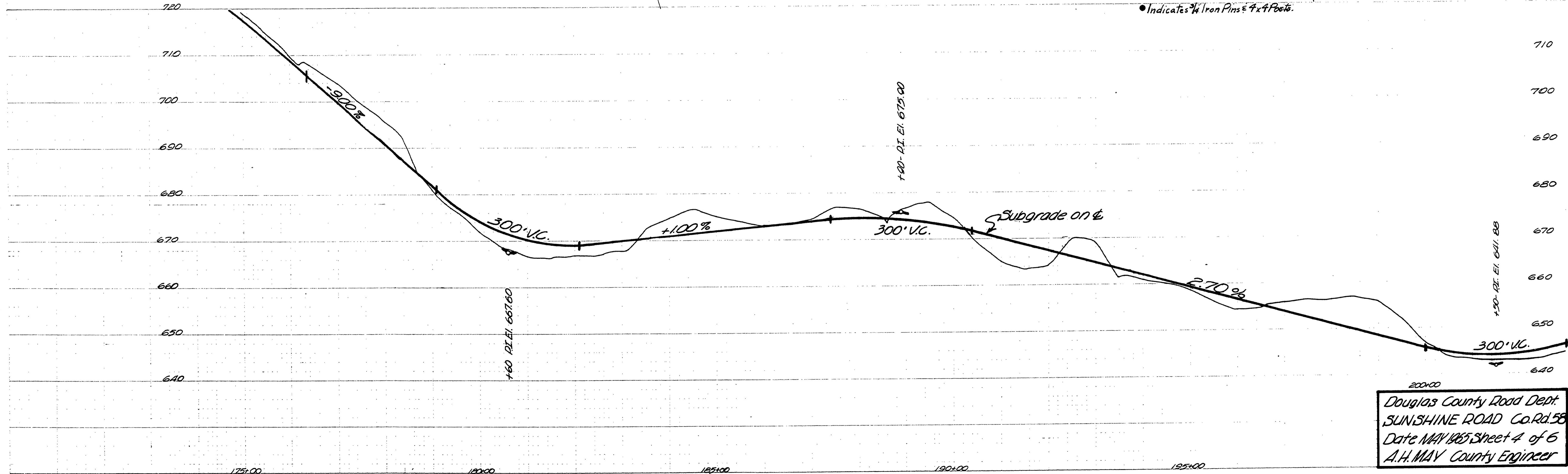
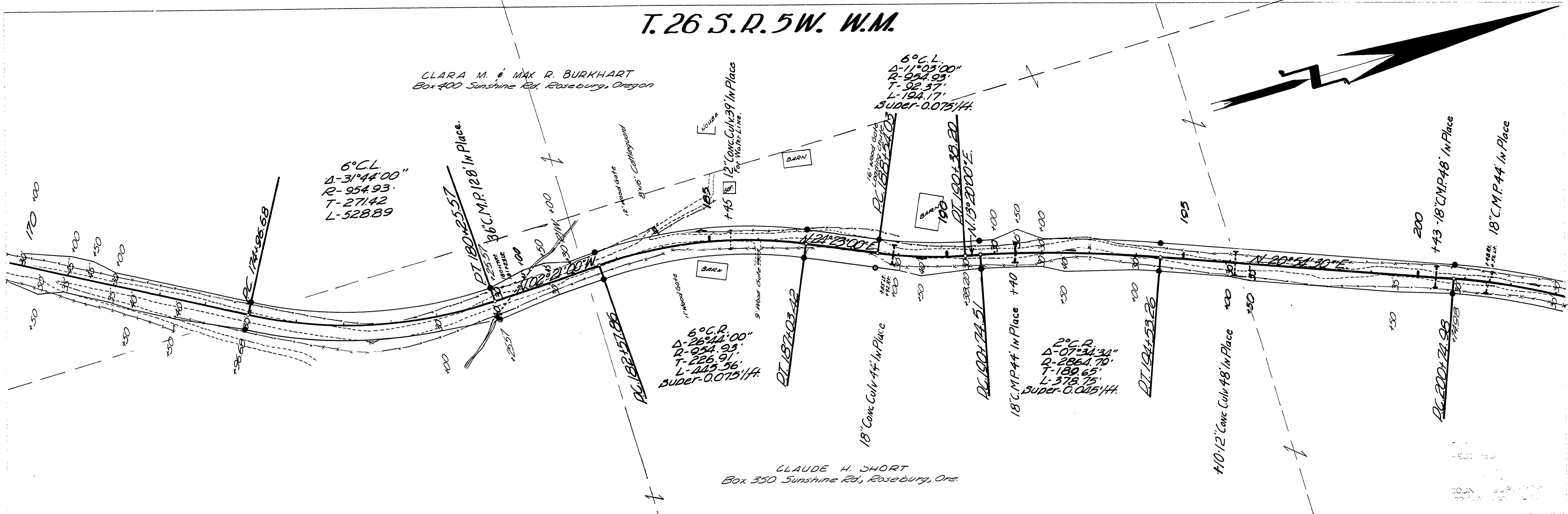

Douglas County Road Dept.
SUNSHINE ROAD Co. Rd. 58
Date MAY 1965 Sheet 4 of 6
A.H. MAY County Engineer

M.P. 3.57-3.95

Co. Rd #58 MAY, 1965
Sht. 4 of 6 (82)

03570395